COMPLETE NEWS, MARKETS AND SPORTS

BOSTON EVENING AMERICAN

A HOME PAPER FOR PEOPLE WHO THINK

THE Peach

VOL. 24—No. 290 Published Daily by New England Newspaper Publishing Co., 2 Winthrop Square BOSTON, SATURDAY, MARCH 3, 1928 Entered as second class mail matter at Boston, Mass., under the act of March 3, 1879 2 CENTS WITHIN 50 MILES OF BOSTON. 3 CENTS ELSEWHERE

WEATHER—Fair and slightly warmer; northwest winds.

MUSSOLINI CITES FULLER IN AUSTRIA THREAT

All But 2 Cities Lift Dog Ban

5 NEAR DEATH ON DIRIGIBLE

U. S. Flags Set Afire in Hub School

Today

Two Great Trees Plant Idle? Certainly Diamonds All Around Your Heat Fights Germs

—By Arthur Brisbane—

Copyright, 1928, by Star Co.

FROM a big orange tree in Southern California, the Riverside chamber of commerce sends 126 oranges to as many newspaper editors. The tree is one of two imported from Brazil by the United States Department of Agriculture. Those two trees are the father and mother of all the "Washington navel trees" that make up great groves in Southern California.

Similarly a few cherry trees, brought by Lucullus from his wars in Asia, are the ancestors of millions of cherry trees that small American boys climb every year. Such are the wealth and generosity of Nature.

Mr. Rogers at Muscle Shoals inspects with his mournful cowboy eye a $150,000,000 plant built by the people to produce nitrogen to supply cheap fertilizer for farmers, and explosives in case of war.

Mr. Rogers remarks that such a plant lying idle is enlightening. It means that the Government isn't quite ready to deliver the plant over to the power trust.

And until the power trust gets it, that trust won't let anybody else use the Muscle Shoals plant.

Beyers, minister of mines for South Africa, announces discovery of an amazing diamond field. He picked up three thousand dollars' worth of diamonds lying on the surface of the ground in an hour. Employes of the Government, which reserves the new "diggings" as Government property, gathered up several hundred thousand dollars' worth of diamonds in a short time.

This news will worry Britain's diamond monopoly for a while, although reserving the diggings as state property will prevent any sudden glutting of the diamond market.

In the long run, Providence seems to take care of gold, silver and diamond values.

The needs and wealth of the human race increase more rapidly than the supply of gold and diamonds.

Discovery of a new leprosy cure at the Malamulo leper colony in South Africa is encouraging. Chaulmoogra oil has worked miracles against the ancient disease. The new method uses the heat of a leper's body to kill the disease germs. A high fever is artificially established, and the germs die, unable to stand a temperature to which the patient's blood is raised.

This reminds doctors that when Nature increases body temperature the extra heat has its value. Indiscriminate use of drugs to deaden the heart and reduce temperature is extremely dangerous, interfering with the body's effort to conquer invading germs.

Congress will proceed cautiously in barring Mexican labor. Legislation concerning Asiatic labor has raised numerous problems, particularly in California.

If Mexican labor should be suddenly excluded the problem for the entire Southwest would be most serious.

Machinery will be devised eventually to do the so-called back breaking farm work that proud United States citizens, accustomed to their automobiles, no longer will do.

But nothing should be done too suddenly, unless the Government is willing to precipitate hard times over a wide area.

A Chicago doctor is promptly convicted of murder in the first degree by an intelligent jury for an illegal operation that caused the death of a girl nineteen years old.

It was shown that the man neglected the unfortunate girl when a nurse reported that she

Please Turn to Page 16, Column 8.

FIND BLAZE ON TWO FLOORS

Two American flags were deliberately destroyed by incendiaries who fired the Bulfinch primary school at 1 ... ave. and Parker st. ... today.

Two separate fires were set within the school and only chance discovery of the flames by a passerby prevented the building from being destroyed.

On the first floor, the two flags were removed from their cases and ignited. A small blaze was started in a washstand on the second floor, the flames burning a wall before they were extinguished.

While inspectors from the state fire marshal's office, together with Special Officers Coleman and Blanchain of Roxbury Crossing station began an investigation.

Harold MacIntosh, 14, of O st., South Boston, in South Boston Court was held for the grand jury in $1000, on a charge of arson in connection with a fire in a house in E. 4th st., in which a woman was carried out and the others led to safety.

According to the police, young McIntosh confessed he started the fire in a vacant apartment in the house. Two other fires have been discovered in the adjoining tenement house within the last few days.

BODIES OF LAWSON, WIFE REMOVED FROM SCITUATE

Scituate, March 3 (AP)—Arnold Lawson, son of the late Thomas W. Lawson, Boston financier, made it known today that the bodies of his father and mother had been removed to Fairview cemetery from the costly mausoleum on the old Lawson estate in this town.

He said that in view of the fact that the estate had been cut up and part of it was now occupied by an inn he believed it suitable that the bodies should be taken to a more secluded place.

BOY, 15, KILLS MOTHER WHILE HANDLING PISTOL

Newtown, Ct., March 3 (AP)—Mrs. Earl Haviland, wife of former Deputy Sheriff Earl Haviland, was killed today by a bullet from a revolver which her son, Earl, Jr., 15, was handling. It was said discharge of the weapon was accidental.

ORDER YOUR CLASSIFIED ADS EARLY For the Big Sunday Advertiser

The Largest Sunday Circulation in New England

PHONE LIBERTY 4000

Almost Here

Figuring Brakeman, big new craze, will begin in Monday's Boston Evening American.

U. S. Treasury Balance

Washington, March 2—Today's balance, $69,400,617.

Bank Statement

Boston balance.....	$35,000,000
Boston clearance....	86,000,000
New York balance.....	113,000,000
New York clearance..	1,733,000,000
U. S. Customs receipts	7,120,971

FIREWORKS HINTED BY GOODWIN

Collar off and an old shirt sleeves, Frank A. Goodwin, deposed registrar of motor vehicles, stopped puttering about his home in Brighton today long enough to promise plenty of fireworks when he starts talking.

"I'm not going to announce my future personal or political plans at the dinner of the State Associates next Monday, but some people think I will when I open up," he said.

"I'm going to be an elder statesman as a start about my plans for the present, but I'm liable to start talking any time."

A reporter found Goodwin unconcerned about the storm on his hand caused on Beacon Hill and thinking seriously of cleaning the house cellar, which is the bugaboo of some

Please Turn to Page 2, Column 8.

KILLS 2 SONS SO THEY CAN SEE DEAD GRANDMA

Indiana Harbor, Ind., March 3 (AP)—Chief of Police James R. Regan of East Chicago, Ind., announced today that George Smith, a Canadian, has confessed killing two of his three children, whose bodies were found floating in the Indiana Harbor ship canal.

Smith, Chief Regan said, told him the boys expressed a wish to see their grandmother, who is dead. Smith said he took them to the ship canal, laid a plank out over the water, tied the boys together with wires and told the oldest, nine years old, to walk the plank and jump into the water and he would be with his grandmother. The boy did so and pulled his younger brother in after him, Smith told the police.

Smith, who had lived in Canada until three years ago, said he had been having trouble with his wife, who is now in England, and, after placing the boys in an orphanage for a time, decided there was no future for them or for himself, so decided to kill all three of them, George, Jr., 9, and Edgar and Robert, 7, twins, and then kill himself.

For some reason Robert was not killed and Smith said he lost his nerve when it came to the point of committing suicide.

RISE OF $100,000,000 IN GENERAL MOTORS

New York, March 3 (AP)—Nearly $100,000,000 was added to the market value of the common stock of the General Motors Corporation today when abnormally heavy buying carried the price up $5.37½ a share to $144.06, a record for the present no par issue. Approximately 245,000 shares of the stock changed hands above $140, representing a value at current prices of more than $35,000,000.

The demand for the stock was attributed to prospects of large earnings in the first half of the year, and a belief that another large extra dividend would follow. Dupont, whose holdings of the stock run well into the millions, was bid up $5 a share to $323.

United States Steel also attracted large buying orders, up 2¾.

TO END DOG BAN EXCEPT IN HUB AND CAMBRIDGE

Director Frank B. Cummings of the State Division of Animal Industry today announced he will not recommend any additional restraint orders for dogs, a threatenedd, with the result that except in Boston and Cambridge, dogs will run free again after March 15.

He pointed out that Public Health Commissioner Francis X. Manoney in Boston has decided to urge a continuation of restraint, and Cambridge has passed an ordinance continuing the period in that city.

ENGINEERS NATIONAL BANK 60 DEVONSHIRE ST. BOSTON

NOW IS THE TIME TO OPEN A CHECKING OR SAVINGS ACCOUNT HERE.

Dr. True's Elixir

Is Mother Nature's own assistant. Made of finest quality herbs. It is The True Family Laxative Successfully used for 77 years

"FIX MY PUPPY FIRST"

BOTH BUMPED BY AUTO

Winifred Taintor when taken to City Hospital with her dog wanted Rover treated first. So the doctors fixed first the puppy and then Winifred's bruises. Now both are all right.

MRS. LINDBERGH LANDS; WIRES MRS. COOLIDGE

Schenectady, N. Y., March 3 (AP)—Mrs. Evangeline L. Lindbergh, returning from Boston to Detroit in a tri-motored plane piloted by Lieut. Albert J. Hegenberger, arrived at the Schenectady airport at 11:13 o'clock today. The plane left Boston at 8:04.

"We had a very pleasant trip," Mrs. Lindbergh told the Associated Press. The slow time, she said, was

Please Turn to Page 2, Column 6

SOLONS' OWN ACTS BAR THEM IN READING CASE

Several State senators will probably be disqualified from sitting as judges on Atty-Gen. Arthur K. Reading if he is impeached by the House of Representatives and sent to trial before the Senate, it was reported today at the State House.

The reason for such disqualification, it was declared, is that these Senators are directors of the L. A. W. Acceptance Corporation.

Please Turn to Page 8, Column 1.

FIVE SAILORS ARE NEAR DEATH AS LOS ANGELES IS LANDED DURING GALE

Lakehurst, N. J., March 3 (AP)—After battling strong winds and a blinding snowstorm over her home field ... night, the dirigible Los Angeles was brought safely ... her hangar at 7 a. m. today, completing a 4,000-mile tur... Panama.

Four sailors who were carried into the air ... the handrails of the giant ship when the snowstorm ... field, forcing a sudden ascent after an attempted ... were pulled to safety inside the cabin.

Another member of the ground crew who hung on until the dirigible was 20 feet off the ground was only slightly injured in the fall.

The big airship quickly disappeared in the storm, and fear that she might meet the same fate as the Shenandoah were expressed by members of the ground crew which had almost succeeded in walking her into the hangar when the storm swept down.

Forty-three men were aboard her, the largest crew she had carried since her flight in this country from Germany.

Shortly before 6:30 a. m., when the snow had ceased and the wind had died down, her silvery hulk appeared against the brightening eastern horizon and half an hour later she had nosed down to the field and been stowed safely away in her hangar.

Comdr. C. E. Rosendahl first brought the Los Angeles over her home field at 11:40 last night after a 37-hour flight from Guantanamo Bay, Cuba, where she had stopped off on her return trip from Panama. She nosed slowly about for much for her main mooring line which carried away and she was forced to take to the air again.

The dirigible cruised slowly over the field for some time waiting a lull in the wind. Ominous clouds piling up in the southwest decided

Please Turn to Page 2, Column 1.

DUCE CITES FULLER IN WAR THREAT TO AUSTRIA

Rome, March 3 (INS)—A threat of war against Austria was made by Premier Mussolini in the Italian Chamber of Deputies today, in a speech in which he cited the Sacco-Vanzetti case as a precedent for his stand for non-interference by outsiders.

Mussolini addressed the Chamber in reply to recent declarations by Chancellor Seipel of Austria in the Austrian Parliament that Austrians in the Upper Adige district (South Tyrol) were being mistreated by Italian officials.

"This is the last time I shall speak on this subject—the next time we will fight," thunders Il Duce.

The Chamber was ... Premier was interrupted ... by cheering.

Mussolini declared ... would not tolerate interference by outside affairs.

The premier referred to the Sacco-Vanzetti case in the United States as an example where foreign interference was resisted.

"I am speaking for the world ... for Austria alone," said Mussolini. "We are not Austria's ... We are not Austria's ..."

Please Turn to Page 2, Column 1.

SAMUEL FAIRFIELD HUBBARD DROPS DEAD

Samuel Fairfield Hubbard, 82, for 25 years vice-president of the 20th Century Club, dropped dead in the club headquarters at 3 Joy st., today.

LINDBERGH HOPS FOR WASHINGTON

Curtiss Field, N. Y., March 3 (AP)—Unobserved by anyone except officers and a few mechanics at the field, Charles A. Lindbergh and four business associates left this afternoon in a Bryan monoplane. Their destination was understood to be Washington.

AT HAVANA

1—Yen 4-5, Antonio 3-5, Pennyrile 3-5

PARTS OF LOST NAVAL PLANE FOUND IN SEA

Washington, March 3 (INS)—Parts of the plane in which three naval aviators lost their lives while flying from Hampton Roads to Annapolis Monday were found today four miles off the beach at Cape Charles City, Va.

The plane's rudder and the starboard horizontal stabilizer were picked out of ... by the searching party ... Comdr. H. E. Coontz, commander ... fleet, reported to the Navy ... here.

The fliers were ... Ellyson, Lieut.-Comdr. ... and Lieut. Roger ... They were rushed to the Naval Hospital at Annapolis.

FIVE ARE NEAR DEATH AS LOS ANGELES IS LANDED DURING STORM

BLIMP IS MENACED BY GALE

Continued from First Page.

...ed, but the 30-mile wind was too ...ecommander Rosendahl to attempt ...anding before the storm broke.

RAGGED TO SAFETY

The ground crew, which included ...ore available men at the station, had been ready to the doors of the ...angar when t... snow riding ...rst on a squalls ra hour wind ...kept down.

The big ship was tossing in the ...ream of the hangar, or more men ...rging to pull her ahead and the ...ropes was given to cast off. The ...ew men who were carried up with ...ar evidently did not hear the com...mand as it ...ere they knew what ...was happening she was several feet ...off the ground and making ...ir...

They ...ame on the opposite side ...from ...ose and it was feared ...the ...e might not be able to ...pull ...ir to safety. All but the ...ew ...o dropped were taken into ...the ...ab through the windows just ...above them and the giant airliner ...rolled to safety in the clouds.

...The sunset shown and the deck ...ers in ...e the secret left on the ...mast-...ds by the officers who laid ...the ...rip to the Caribbean.

...Ever ...ne seems drained about ...one ...rd rule ...ed in the air ...ver ...lange ...ll, one of the ...ew ...ers ...D'Ely, R. W. ...Hoke, mem... ...of the ...ew ...s. The fifth ...was ...ground was ...ed with

Rosendahl Urges Bigger Ships for Crossing Atlantic

Lakehurst, N. J., March 3 (AP)—The ...ommander of the navy dirigible ...ex Angeles to Panama ...and back on ...s "only a start" on ...ull transatlantic trip" to Los Angeles, ...C., Rosendahl ...

The ...y thinks it ...ow out of the whole trip ...he will look ...ve...e of the ...ports and the ...ilities. Believes ...ings it was as pleasant a cruise ...as anybody could wish."

Despite the 4000-mile trip Commander Rosendahl believes that the Los Angeles is not big enough for regular commercial traffic across the Atlantic.

"When it comes to regular transatlantic service we'll have to have bigger ships," he said.

Right now, Rosendahl said, he is going to concentrate on the development of some mechanical means of placing ground crews for warping a dirigible in and out of her hangar.

"We can see what an improvement that would be," he explained. "Here we had 225 men on the ground working with all their might to bring the ship across the field into the hangar. And a gust of wind blew up and lifted her off the ground as if nobody was holding her back.

"I believe some mechanical device can be developed that will bring the ship down and run her in safely without any such ground crews as are necessary now."

There was one thing the commander and his crew learned on the Panama trip. It was the experience ...ey gained by "flying on wealth ...reports."

Eat With Coolidge

...Washington, March 3 (AP)—Sen... ...r of Ohio and Edge of New ...y, both Republicans, were ...y's ...ious breakfast guests to ...

Lindy's Mother Tosses Kiss ⌒ In Farewell to Boston ⌒ Then Flies for Home

Maj. E. H. Cooper Mrs. Lindbergh

BEFORE START FOR DETROIT

Crosscup-Pishon Post A. L. member accompanies Mrs. Lindbergh on flight. They were photographed together before leaving Hotel Statler for Boston airport.

MRS. LINDBERGH'S FAREWELL

Photo shows American Eagle's mother in cabin of huge Ford plane, just after she had tossed a farewell kiss to Boston and taken her seat for the flight home to Detroit by way of Schenectady and Buffalo, N. Y.

CLOSEUP OF HUGE PLANE IN TAKEOFF AT HUB AIRPORT

Just after the ship soared upward Maj. Coo per dropped a letter addressed to Col. Frank Knox, publisher of the Boston Evening American urging that Boston use some of the money saved this year from snow removal f unds for developing Boston's airport. Others in the plane were Lieut. Hegenberger at th e "stick," Lieut. Johnson, relief pilot, and Miss Maud Dawson, friend of Mrs. Lindberg h, and like her a Detroit school teacher.

1 HURT, 3 ESCAPE IN EXPLOSION

Explosion of an oil heater in the basement of the Boston Cutting Die Company, South Boston, injured a passer-by and endangered the lives of three employes today.

Patrick Burns, 49, of Harlow st., Roxbury, was stunned by the blast and cut by flying glass from the basement windows as he walked beside the plant at 180 Old Colony rd.

John O. Larson, the manager, was about to enter the basement when the explosion occurred. Larson, his brother, Carl, and Miss Loretta O'Neil were shaken up.

The blast sent a sheet of flame through the windows and damaged the cellar.

HUB GIRL GETS PERMIT TO BE BRIDE OF HINDU

Official permission for the marriage of Miss Dorothy C. Flint to Mohammed F. Karim, Hindu, was given by the city today when a marriage license was issued to the couple at City Hall. The marriage license bureau previously had refused to grant the license on the ground that Karim was in this country illegally. The dispute was carried to Immigration officials in Washington.

WILLS $100,000 TO PARTNER

A bequest of $100,000 was made by Frank A. Kidder, whose will was filed in Suffolk Registry of Probate today, to his business associate John T. Holis of Hingham.

A trust fund of $100,000 was created for the benefit of Christine T. Calderwood of Hillside st., Milton, who is to be paid $6000 a year. She is also given power to dispose of $25,000 by will, the rest of the fund to go to charitable organizations in Massachusetts, Maine and Virginia.

Mr. Kidder made a number of other personal bequests, his stock in the Craddock, Terry Company going to John W. Craddock of Lynchburg, Va., while his cousin Charles Thayer, Milton; John R. Hollis, son of his business associate, John T. Hollis, Elizabeth Hollis, Christine T. Calderwood and E. Harrington Abbott of Auburn, Me., each receive $10,000. The sum of $900 goes to William J. Kennedy of Westfield.

SUNNY SKIES AND WARMER FOR SUNDAY

Advance symptoms of the annual spring itch for spending the week-end out of doors were visible to the local weather man today in his predictions of sunny skies and rising temperature over Sunday.

Urges $175,000 'Snow Cash' for Airport

Boston should not lag in developing its airport, and might well spend some of the $175,000 saved on snow removal this winter on such development, Maj. Edwin H. Cooper, D. S. C., of the Crosscup-Pishon Post, American Legion, states in a letter dropped today from the plane which is carrying "Lindy's" mother home.

This message was addressed to Col. Frank Knox, publisher of the Boston Evening American, and the sender asked Col. Knox to convey its substance to Mayor Nichols and Governor Fuller.

The letter follows:

Dear Col. Knox:

We are sorry to learn before leaving this morning that the city and State have been unable to work out a program satisfactory to both for the development of the Boston Airport.

It should be one of the richest in the world.

It would be unfortunate if the differences in opinion prevent the prompt and substantial development of the airport.

Boston should not lag.

I hope very much that my home city will not lag behind other cities in providing for the future development of air transportation.

We should not delay until it is too late. I understand that this winter the city has saved about $175,000 because it was not necessary to spend it for the removal of snow. Why should not the city spend this amount, or some portion of it, for the development of the airport this year?

This is my suggestion. Will you please pass it along to the Governor, the mayor and the chamber.

READING RULES AGAINST PYTHIANS ON "EXPENSES"

A fraternal society cannot use for expenses funds set aside for death benefits, Atty.-Gen. Arthur K. Reading declared today in an opinion rendered for Insurance Commissioner Wesley E. Monk in a case involving the Supreme Lodge of the Knights of Pythias.

MRS. LINDBERGH FLYING HOME TO HER JOB

Continued from First Page.

due to strong headwinds and snow squalls that forced detours over western Massachusetts.

Immediately upon arrival Mrs. Lindbergh dispatched a telegram to Mrs. Calvin Coolidge at Northampton, Mass., informing the President's wife the plane had passed over her home city.

"We flew over Northampton," the telegram read, "and send best wishes to your mother and you."

The plane took off for Buffalo at 12:37 o'clock, after Mrs. Lindbergh and her companions had eaten a light lunch aboard it. Lieut. Hegenberger was uncertain when he left whether he would remain at Buffalo overnight or continue on to Detroit.

Maj. Cooper and Miss Dawson Accompany Mrs. Lindbergh

With a farewell kiss for Boston and a few words for her pleasant sojourn here, Mrs. Evangeline L. Lindbergh soared into the sky from Boston Airport today and followed a trail westward toward Detroit in the big Ford plane piloted by Lieut. Albert Hegenberger.

The start was made at 8:04, only 32 minutes after Mrs. Lindbergh was awakened in her room at the Statler. About 200 persons were at the airport to witness the departure.

There was a cheer as Mrs. Lindbergh stepped into the plane. She turned and, touching her finger tips to her lips, tossed a kiss toward the city.

"I have many happy memories of my visit to Boston," she said simply, in a low voice, but as if to the city in general rather than to anyone near her, and then vanished inside the cabin.

A letter addressed to Col. Frank Knox, publisher of the Boston Evening American, was dropped from above the field by Maj. Edwin H. Cooper, D. S. C., of the Crosscup-Pishon Post, American Legion, who is flying to Detroit with Mrs. Lindbergh's party.

This message suggested using some of the $175,000 the city has saved on snow removal this Winter for the development of the Airport.

Those in the party included Mrs. Lindbergh's companion teacher, Miss Maud Dawson; Lieutenant Hegenberger, at the controls; Lieut. Harry Johnson, his relief pilot, and Major Cooper.

MRS. COOLIDGE CHEERS MOTHER

Northampton, Mass., March 3 (AP)—Mrs. Calvin Coolidge spent two hours at the Dickinson Hospital today with her mother, Mrs. Lemira Goodhue, and planned to make another visit late in the afternoon. Hospital authorities said Mrs. Goodhue had "a pretty good night" and was very comfortable today. She was cheerful and appeared especially pleased to know that her daughter would be here for several days.

It was said in behalf of Mrs. Coolidge that she probably would send a reply to a telegram of greeting sent to her from Schenectady by Mrs. Evangeline L. Lindbergh, who earlier in the day had passed over Northampton in her flight from Boston. It was intimated, however, that the reply would not be made public here.

American Men Ideal of Manhood, Says Woman Writer

New York, March 3 (INS)—"American men lead the world in strength of character, dominating energy and arresting personality. The Englishman unquestionably has given place to his American cousin as the ideal figure of manhood."

Miss Kathleen Woodward, English novelist and biographer, delivered this parting message today as she sailed on the Carmania for England. Miss Woodward is the former factory girl whose writing attracted the attention of the British royal court, and who won the favor of Queen Marie by writing her biography.

"One of my most lasting impressions of America," added Miss Woodward, "is the cordiality of its reception to foreigners."

CITES FULLER IN WAR THREAT

Continued from First Page.

will not admit of interference in our home affairs. Governor Fuller of Massachusetts has given us a fine example of how to resist foreign interference in the Sacco-Vanzetti case."

After declaring the German language newspapers in the Province of Bolzano will be suppressed unless the anti-Italian campaign beyond Brenner Pass is discontinued, Mussolini added:

"It is time to be declared that insolent speeches, odious insinuations and vulgar insults have only one result—to accelerate the turning of the Fascista vise and open an abyss between two neighboring peoples.

"We wish to be friends of the German world of which we recognize the good qualities and appreciate the contributions brought to human civilization, but on the one condition, that our safety, the safety of 42,000,000 Italians, should not be put even vaguely in question."

GOODWIN HAS 'MUCH TO SAY' WHEN READY

Continued from First Page.

family men and the hobby of others on their holidays. He acted as if a great load had been removed from his mind.

EXALTS CAPTAIN PARKER.

The former registrar accorded unlimited praise to his successor, Capt. George A. Parker, federal prohibition director for New England, saying: "No finer man could be chosen for the place."

Captain Parker, on his part, would not discuss any plans because his appointment by Commissioner of Public Works William W. Williams is subject to approval by the Governor and executive council.

"Any discussion of plans regarding the job of registrar might embarrass the Governor and council and it is up to me to keep silent for the time being," said Parker.

"Are you going to continue to drive your car?" he was asked. Registrar Goodwin, during his eight years in office, would not drive an automobile or even hold a license.

"Oh, yes," replied Capt. Parker. "A car's practically a necessity now. If other husbands have to drive around as much as I do, they need one. But I haven't any criticism for Mr. Goodwin for his not driving one."

"Registrar Goodwin was very efficient in his position. He is a friend of mine and I am sorry that he was the center of difficulties. I hope my conduct of the office of registrar, if my appointment is confirmed, will be as efficient as his."

Capt. Parker has been New England prohibition director for two and a half years. Previously he made an excellent record as the first head of the State Police, and he was an artillery officer overseas in the World War. He said he had no idea whom the government would choose to succeed him in his Federal office.

"Silent George" Parker Steps ⌒ Into Office Goodwin Vacates

—Boston Evening American Staff Photos

QUITS DRY FORCE POST

In assuming the duties of registrar of motor vehicles Capt. George A. Parker gives up the post of New England prohibition administrator.

CLEARING OFF HIS DESK

Frank A. Goodwin, ousted as registrar, is shown clearing off his desk. As he prepared to leave, women and girl clerks wept.

AWAITS APPROVAL OF COUNCIL

On being advised of his appointment to succeed Goodwin, Capt. Parker announced that he would make no statement until the governor's council had approved his selection. He is a son of former Atty.-Gen. Herbert Parker.

YES, SPRING'S IN THE AIR

MARBLE TIME IN BOYLAND

No better example of the nearness of official spring can be seen than numerous groups, such as this, busy playing "knuckle down" in all sections of Greater Boston.

'MOTHER' TO BE EXILE FOR LOVE OF 'DECEIT SON'

FAILED TO MAKE SON LEGITIMATE
Evan Burrows Fontaine, the dancer, whose $100,000 suit against Cornelius V. Whitney is recalled by the case of Mrs. Myron L. Boyer, who bought a baby, Evan's son is shown at the left. (Underwood & Underwood)

MOST FAMOUS "BABY CASE"
Copy of famous painting, "The Judgment of Solomon," where he ordered the child cut in two, then gave it to the mother who offered to relinquish her claim.

EVELYN NESBIT THAW AND RUSSEL
The son that was born to Evelyn Nesbit Thaw long after Stanford White had been killed by Harry Thaw is now nearing his majority and no question of his parentage remains.

"DREAM BABY" IS LEGITIMATE
Mrs. Christabel Russell and her famous "dream child," which was declared by British courts to be the legitimate son of Hon. John Russell. Boyer would not consent to any "dream son" getting his millions, however.

NO STATIC IN AIR WEDDING

WHOLE WORLD HEARS THEIR "I DO"
A. Lloyd Gill, radio editor of the Washington Times, and Miss Pauline Blake of New York, being married by the Rev. Samuel E. Rose in Washington while Station WMAL broadcasts the nuptial event at a Leap Year's party at which nearly all the guests had February 29 birthdays. It was the first wedding ever broadcast.

PRINCESS SAYS 'ANASTASIA' IS IMPOSTER

With a figurative snap of the fingers and a characteristic Russian shrug of her shoulders, Princess Alexandra Kropotkin, who arrived in Boston today, dismissed the claims of the woman, now the guest in New York of the Leeds family, that she is Princess Anastasia, daughter of the late Czar.

"The Duchess Olga saw this woman who claims to be Anastasia," she said. "Duke Alexander knows her. Their words are sufficient for those who really know. They say she is not what she claims to be."

Princess Alexandra, only daughter of the late Prince Peter Kropotkin, arrived at the Ritz Carlton and will lecture tomorrow night in Ford Hall on "The Russian Riddle."

"This woman is a German," said Princess Kropotkin, her words softened by a charming English accent. "She was an inmate of a hospital. A woman who was in the hospital with her came to me and repeatedly asked for information concerning Anastasia. Four years ago this woman had no scar upon her finger. Today she has one. Four years ago she knew nothing of what she knows today."

$414,000 RAISE FOR HUB 4000 IN TAX BILL

Salary increases totaling $414,000 annually for 4000 city workers are assured if Governor Fuller approves the $12.50 Boston tax limit, even though the latter figure is 25 cents lower than the limit upon which Mayor Nichols based his budget, it was learned at City Hall today.

The salary increases will be allowed by cutting $500,000 from the estimates on other items such as snow removal, municipal ferry service, granolithic sidewalks and the city reserve fund.

Members of the fire and police departments who have attained the maximum salary under the present scale will receive $100 more a year under the proposed increases.

The budget carries a total of $241,500 for salary raises beginning June 1 and until the end of the year. The total for the fiscal year will be $414,100.

Should Governor Fuller fail to approve the $12.50 limit and return the bill to the Legislature for further cut, and should the Legislature sustain him, it is practically certain that the salary increase will be wiped off the budget. It is believed, however, that the Governor will approve the present figure.

STATE OPENS WAR ON PITTSFIELD LANDLORD

Drastic action against the landlord who removed all the windows from the house in Pittsfield occupied by Charles Lear, his wife and six children, because Lear could pay only $9 of the $12 rent that was due, was launched today by Chairman Charles H. Adams of the State commission on the necessaries of life.

Chairman Adams sent a telegram to the landlord, Tony Monterosso, ordering him to replace the windows and notifying him he was violating the law. He also asked the Pittsfield police chief and the local board of health to act.

Marketman Daddy Now

Samuel J. Marks of Winthrop, formerly of Everett, a well known Faneuil Hall marketman, is the proud daddy of a 7½-pound baby girl born at Homeopathic Hospital, where mother and child are reported well. Marks served overseas with the famous 9th Infantry of the Second Division.

BOSTON AMERICAN

BOSTON, SATURDAY, MARCH 3, 1928

PRINCESS IS HUB GUEST

—Boston Evening American Staff Photo

SAYS "CZAR'S DAUGHTER" IS FRAUD
Princess Alexandra Kropotkin, in Boston to speak at Ford Hall tomorrow night, declared today she does not believe the "Princess Anastasia" is the daughter of the late czar.

SAYS "SUITOR" PROPOSED, THEN STOLE HER CASH

Worcester, March 3 (INS)—Police were asked today to investigate the case of a youth who represented himself to be the son of Governor Ed [illegible] of Indiana and who is alleged to have stolen money from Miss Laura Scott after proposing to her. Miss Scott had written Governor Jackson and learned today, it was stated, his only son is 5 years old and was recently adopted.

4 ACQUITTED OF BREAK IN REVERE A. & P. STORE

Frank Lallin, Joseph Donahue, John Stapleton and Arthur McGonigal, all of Revere, in Suffolk Superior Court, were found not guilty of breaking and entering an A. & P. store at Oak Island, Revere. The break was made about two months ago, and the arrest of the four young men followed. A jury, after listening to the evidence, brought in the verdict of not guilty.

IF U. S. DEPORTS BABY, 'MAMMA' WILL GO

Detroit, March 3 (AP)—If 4-year-old Joseph Boyer, erstwhile heir to millions, is deported from the United States, Mrs. Myron L. Boyer, his foster-mother and the wife of the son of Joseph Boyer, chairman of the board of the Burroughs Adding Machine Co., will go with him.

This was Mrs. Boyer's statement as she prepared today to appear Monday before a special board of inquiry of immigration authorities to determine whether the child must go back to Canada, his place of birth.

Mrs. Boyer said she always will be able to care for the child and will see that he has a good education.

The child has been disclaimed by Myron L. Boyer, who only recently learned he was not his own son. Mrs. Boyer has admitted that four years ago she adopted the child from his Canadian mother and presented him to her husband as his son. She did it, she said, to "save her home."

Boyer's legal proceedings to disinherit the child may deprive him of a $6,000,000 inheritance provided for his "grandson" by the elder Boyer.

ONION AND EGG PEDLAR LEFT $100,000

Greenwich, March 3 (AP)—Reports to the effect that George E. Phipps, onion and egg pedlar and shrewd investor, who was found dead in his combined shack and stable here a few days ago, left an estate consisting of securities valued at several hundred thousand dollars, are characterized by the townspeople, and particularly by George B. Loux, chairman of the board of selectmen, as grossly exaggerated.

The townspeople resent these reports as tending to attract the attention of a small army of "gold-diggers" to the little town. Loux, who has temporarily taken charge of Phipps' affairs, pending the appointment of an administrator of the estate for the benefit of an Amherst woman, the one living relative known, believes that Phipps' estate may reach a total of $100,000.

He and others directed by him have made a most careful search of the premises for securities beginning when negotiable papers worth several thousand dollars were found in an oat sack by a man who undertook to care for Phipps' two horses.

Townspeople recall that in his younger days he was a "dashing blade" who affected fine raiment and attended the country dances and other affairs. A filling he received in a love affair is said to have caused a sudden change in attitude toward life and society and for many years he had lived in the rudest surroundings and almost in squalor.

MAN WITH FLOUR IN FIGHT WITH OFFICER

Two bags of flour, a Roxbury man and a policeman were the three ingredients which got mixed up today and as a result Frank Green, Conant st., Roxbury, is at City Hospital with a lacerated scalp. Patrolman Teixeria is nursing cuts about his hands and the flour was restored to a rightful owner.

Green was toting two sacks of flour on his back when Patrolman Teixeria espied him. There followed a chase after Green refused to halt. Later when the pair caught up with him there took place a fierce fist fight in which both were heaved.

Windows at Driscoll's market at 68 Conant st. were found smashed by Teixeria and the owner said the flour belonged to him. Green will be held on a suspicious person charge.

"Baby Guy" Stillman, over whose legitimacy the most famous love suit of modern times was waged by the New York banker, James A. Stillman, who contended he was the son of an Indian guide. The Stillmans have become reconciled, and Guy accepted. The battle of the Stillmans over young Guy was carried on for several years not only in the United States but also in Canada.

IN WHITNEY TRIANGLE

$100,000 HEART BALM ASKED
Charging his wife, Mrs. Frances Clarke Whitney, with misconduct, Harold Osgood Whitney of Watertown, wealthy clubman, has filed suit of $100,000 against Lawrence Higgins, prominent in Boston society, charging alienation of affections. The suit was filed in Middlesex Superior Court.

BOSTON SOCIETY FOLK ENLIVEN PALM BEACH, SAYS BETTY ALDEN

Ideal Weather Brings Out Big Crowd on Shining Sands of the American Riviera; Tennis Engages Attention of Many of Smart Florida Colony

PALM BEACH, FLA., MARCH 3—LAKE WORTH LIES BLUE AND PLACID, CARRYING on its softly rippling surface the luxurious houseboats of leisure-loving plutocrats. An ocean tropically, royally blue is all sparkle in the sunlight. A cloudless sky gives back the sparkle and the color. Warm sands invite to lounging. And all the society peacocks, of both genders, are on parade. I say both genders, because here in the center of fashion and wealth man is every whit as glorified as the feminine of the species. Birds of gorgeous raiment, and Palm Beach, the one is synonymous with the other.

SYNONYMOUS ALSO ARE PALM BEACH AND ITS ENORMOUS HOTEL, THE ROYAL POINCIANA. Names famed throughout the world have been inscribed on its register at one time and another. Just now it bears the illustrious cognomen, John Hays Hammond. The man known all around the globe for his engineering exploits is at the Palm Beach caravansarie. And with him is his daughter, Miss Natalie Hays Hammond, she who lays down the pen to take up the brush, who writes verse and constructs for the stage with facile ease.

HOWEVER BLUE THE SKY, HOWEVER BRIGHT THE SANDS, HOWEVER GLINTING the wave crests, for color and brilliance and scintillation the fashion parade eclipses everything. Either for the sands or the ocean, the feminine bird of paradise outshines nature's efforts. Exquisite silken things, designed for the boudoir rather than the waves are high in favor. One slender mermaid (or rather sandmaid, for she never went into the water) wore aquamarine satin combined with white. Trousers to simulate a short skirt, a blouse and crepe scarf bound turbanwise about shorn locks made an exquisite beach suit and took a bit of swagger from a short cape of aquamarine.

ANOTHER MERMAID OUTDID THE FABLED CAPTAIN KIDD HIMSELF WITH HER orange satin that put the sun and sea to shame. A cheery suit of bright red took added emphasis from bright red cap and red rubber sandals, from a white wrap designed in red and a parasol of red and white. Nothing more eye arresting on the Brewsters beach than such an ensemble. Bedazzling to the eye also was a slender brunette dazzled out for a dip in the briny in crepe of cerise and deep violet purple. The one banded on the other was unusually smart, and most unusual, and gracefully worn.

MRS. FRANK V. STORRS SET OFF HER PETITE FIGURE AND raven locks with beach wrap of brightest geranium banded in white. A cap of white flaunted a rose flower, and otherwise her beach array was decidedly of the utilitarian and not the flamboyant mode. Chatting with the Jerome Napoleon Bonapartes before her dip, Mrs. Storrs was effectively in contrast with the delicate chiffons worn by Mrs. Bonaparte.

KNOWING HER PENCHANT FOR FROCKS AND HATS OF garden party elaborateness one immediately can picture Mrs. Bonaparte in trailing gossamer fabrics and picture chapeau. Today she was in deep orchid from strapped shoes to wide-brimmed hat and thence to parasol and purse. For the mankind that lends its ornamental presence to the Breakers beach pageant beneath the high noon sun there is William Fhaenstock, of New York and Newport, and not unknown in Boston, and Otto Kahn, that benefactor musically minded who moves on an orbit that includes Boston and Chicago.

MISS LORRAINE LIGGETT STROLLED OVER TO THE BEACH with her wire-haired fox terrier on leash and herself most delectably frocked in white and orchid crepe, geometrically designed. Later she essayed the breakers themselves (on so calm a day they were not formidable) in silken suit and the other accoutrement of shoes and cap as Dame Fashion introduces them to the feminine world via Palm Beach. Miss Liggett and sister, Mrs. Clarke T. Baldwin, are registered at Whitehall, that Palm Beach hostelry enjoying a reputation for extreme exclusiveness.

AFFAIRS STAGED AT THE OASIS CLUB INVARIABLY ARE flavored with a soupcon of unusualness. Such an occasion is the beefsteak dinner Mr. and Mrs. Vance Storrs have sent out cards for. A round hundred guests are asked, since the Oasis has its limitations, consequently lamentations rise to high heavens from those not on the list. Storrs hospitalities have a way of being very jolly, whether they take place in gay Palm Beach or in a metropolitan environment. The city habitat of Mr. and Mrs. Storrs is New York's Ritz-Carlton.

MRS. QUINCY ADAMS SHAW, MRS. BAYARD TUCKERMAN, JR., and Miss Elizabeth Choate playing tennis on Royal Poinciana courts carry to this gay and smart resort some vital Boston interest. Certain of the Boston fashionable set follow the sunshine trail south with tennis the supreme lure. This morning the three just mentioned, with Miss Eleanor Goss, appear in doubles, with finals scheduled for the afternoon. An interested gallery out this afternoon will watch the outcome keenly.

Betty Alden

Boston Smart Set Sponsors Concert Given by Lucretia Goddard Bush

NAMES ALWAYS ASSOCIATED WITH AFFAIRS MUSICAL feature the list of patrons and patronesses for the concert feaut of Lucretia Goddard Bush tomorrow evening, when society will be represented almost en masse. Among those sponsoring the concert are:

Mr. and Mrs. Richard De B. Boardman, Miss Evelyn Benedict, Mr. and Mrs. Boylston Beale, Mr. and Mrs. Bernard Berenson, Mr. and Mrs. Frank A. Bourne, Mr. and Mrs. Fred C. Bowditch, Mrs. Daniel Chauncey Brewer, Mr. and Mrs. G. Loring Briggs, Mr. and Mrs. Jonathan Brown, Jr.; Miss Dai Buell, Mr. and Mrs. S. D. Bush Jd.; Dr. and Mrs. H. H. Colburn, Mr. and Mrs. William Arthur Dupee, Miss Jessie Dexon, Miss Elizabeth B. Ely, Mrs. W. Scott Fitz.

Mrs. Horace W. Fuller, Mrs. Frederick Gallacar, Miss Mary Louise Goddard, Mr. and Mrs. Ernest J. Goulston, Gen. and Mrs. Clarence R. Edwards, Miss Gertrude N. Graves, Mrs. Bertram Greene, Mr and Mrs. Edwin Farnham Greene, Mrs. Ferris Greenslet, Mrs. Edward W. Grew, Mrs. Curtis Guild, Miss Sarah L. Guild, Mr. Courtenay Guild, Mr. and Mrs. M. H. Gulesian, Mr. and Mrs. Francis A. Harding, Mr. and Mrs. Henry Lee Higginson, 2d; Mr. and Mrs. Edward J. Holmes, Miss Mary F. Hooper.

Mr. and Mrs. James C. Hopkins, Mrs. Nelson W. Howard, Mrs. W. D. M. Howard, Mrs. Henry Appleton Knowles, Mrs. Waldo S. Kendall, Mrs. Mary B. Longyear, Mrs. Fred H. Loveland, Mrs. Henry L. Mason, Dr. and Mrs. George W. Morse, the Misses Murdoch, Mr. and Mrs. Charles S. Norris, Mr. and Mrs. Vittorio Orlandini, Mr. and Mrs. Charles B. Perkins, Mrs. Roger Preston, Mr. and Mrs. H. B. Prout, Mr. and Mrs. Ernest J. Regnier, Mr. and Mrs. Paul D. Rust, Mrs. John Hamilton Shaw, Mr. and Mrs. Elery Leroy Smith, Mr. and Mrs. William A. Spaulding, Mrs Warren Sturges.

Mr. and Mrs. William H. Thayer, Mrs. John J. Thomas, Miss Nellie Thompson, Mrs. Salisbury Tuckerman, Mr. and Mrs. Henry Ware, Mr. and Mrs. Stafford Wentworth, Mr. and Mrs. George Wigglesworth, Mr. and Mrs. Frederick Traffarn Whitney, Mr. and Mrs. Frederick Silsbee Whitwell, Mr. and Mrs. Nathaniel W. Worthen, Hon. and Mrs. Joseph T. Zottoli.

"SOMEWHERE IN TEXAS" IS THE PRESENT ADDRESS OF Lieut. and Mrs. Clarence E. Shankle, who left earlier in the week on an extended honeymoon motor trip through Texas and the Southwest. They expect to be gone for two months, after which they will reside in Winthrop. Mrs. Shankle, whose marriage was quietly celebrated with only the members of both families present at her home on Chestnut st., was the former Miss Joanna Lillie Fay. Her husband is stationed at the Boston Airport.

Hearst Papers Plan Bureau to Aid Gold Star Mothers

News that the Boston Evening American and associated Hearst newspapers plan to establish information and aid bureaus for Gold Star Mothers and wives if the Butler Bill becomes law has struck a responsive chord in the hearts of patriotic and understanding people.

The Butler Bill to provide for a pilgrimage of Gold Star Mothers and wives to the graves of their soldier sons and husbands buried overseas awaits now only endorsement by the United States Senate and signature of the President.

When it does become law, the mothers and wives will be enabled by the Hearst new papers to obtain all data and will be aided in making out forms and necessary papers through the bureaus now being prepared.

This will be a service free of charge, and will be done in Boston, as well as other cities, in recognition of the sacrifice made by the women whose loved ones died.

HELEN CURTIS ELEANOR HOLTON ELIZABETH GOODRIDGE
(Boston Evening American Photos)

Boston society girls sold cigarettes and blossoms at the Ellis Memorial benefit bridge party.

Price Reductions Create a National Sensation!

The PERFECTED Whippet

the leader in Beauty and Quality

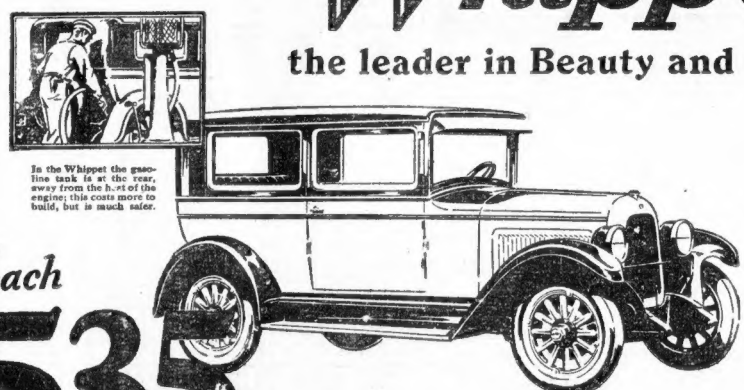

In the Whippet the gasoline tank is at the rear, away from the heat of the engine; this costs more to build, but is much safer.

ORDER NOW FOR EARLY DELIVERY

Coach $535 F.O.B. Factory

	New Low Prices	Reductions
SEDAN (4-Door) -	$585	$140
Touring - - - -	455	170
Coach - - - - -	535	90
Roadster (2 pass.) -	485	
Roadster (with rumble seat) -	525	170
Coupe - - - -	535	90
Cabriolet Coupe - -	545	200
Chassis - - - -	355	90

All prices f. o. b. factory

"A Quality Car at the lowest price in our history" John N. Willys, President, The Willys-Overland Company

THE reception being accorded the perfected Whippet at sensationally reduced prices is one of the most memorable events in automotive history.

Since the recent price reduction announcement the popularity of the perfected Whippet has grown by leaps and bounds. Today the four great Willys-Overland plants at Toledo, Elmira, Pontiac and Toronto are being taxed to capacity to meet the demand.

Sets a new High Value Standard

Present light car standards are a tribute to the pioneering the Whippet has done. Four-wheel brakes, lower center of gravity, greater economy, greater roominess, quieter engine operation, faster speed and pickup, greater beauty — are among the advantages in which the Whippet led twenty-two months ago, and continues to lead today.

An Array of Quality Features

Among the many things you will like in the perfected Whippet are improved bodies, full crown fenders, full-pressure lubrication, silent timing chain, gasoline tank in rear, long semi-elliptic springs, oversize (4.75") balloon tires and snubbers, an adjustable steering post, automatic windshield wiper, rear view mirror and stop light.

Willys-Overland, Inc., 533 Commonwealth Ave., Boston

ALLSTON—Morrison Motors Co., 77 Linden St.
ARLINGTON—Arlington Knight-Whippet Co., 20-22 Mass. Ave.
ARLINGTON—Brad Swift, Inc., 956 Mass. Ave.
AUBURNDALE—T. F. Melody Co., 255 Auburn St.
CHELSEA—Chelsea Knight & Whippet Co., 167 Parkway
DORCHESTER—Bowers Motor Sales, Codman Sq., 536 Wash. St.
E. BOSTON—Sumner Motor Sales, 143 Sumner St.
EVERETT—Everett Knight & Whippet Co., cor. Broadway and Revere Parkway
HINGHAM—Hingham Motor Co., North St.
MALDEN—Ferry St. Garage, Ferry St. and Eastern Ave.
MEDFORD—K. G. Lewis Co., Inc., 28 Mystic Ave.
MELROSE—Smith Bros. Garage, 457-459 Main St.
NEWTON—Heffron Motor Car Co., 1239 Washington St.
QUINCY—Hancock Sq. Motor Co., 31 Adams St.
ROSLINDALE—Bowers Motor Sales, 20 Belgrade Ave.
ROXBURY—Westminster Garage Co., 3012 Washington St.
SOMERVILLE—Somerville Knight & Whippet Co., Cutter Sq.
STONEHAM—Stoneham Overland Co., 1 Block St.
WALTHAM—Mollica Motor Sales, 14 Pine St.
WATERTOWN—Gerald Motor Sales, 55 Galen St.
WEYMOUTH—Cote Bros., Washington Square
WOBURN—Federal Motor Co., 4 Salem St.

WHOLESALE OFFICES, 11 DEERFIELD ST., BOSTON

What, No Half Holiday?
A bit of old verse explains the new Plymouth play, "Saturday's Children": "Monday's child is fair of face, Tuesday's child is full of grace, Wednesday's child is full of woe, Thursday's child has far to go, Friday's child is loving and giving, Saturday's child works hard for a living."

STAGE AND SCREEN

A Slight Difference!
Fritz Leiber, who returns Monday to the Arlington in Shakespearean repertoire, is the natural prey of those who ask foolish questions. "Do you think," asks a sweet young thing, "that Ophelia was really mad?" To which Mr Leiber patiently replies, "I'm an actor, lady, not an alienist."

CLASSICS, ANCIENT AND MODERN, MIX WITH NEW MUSICAL FOR WEEK'S NOVELTIES

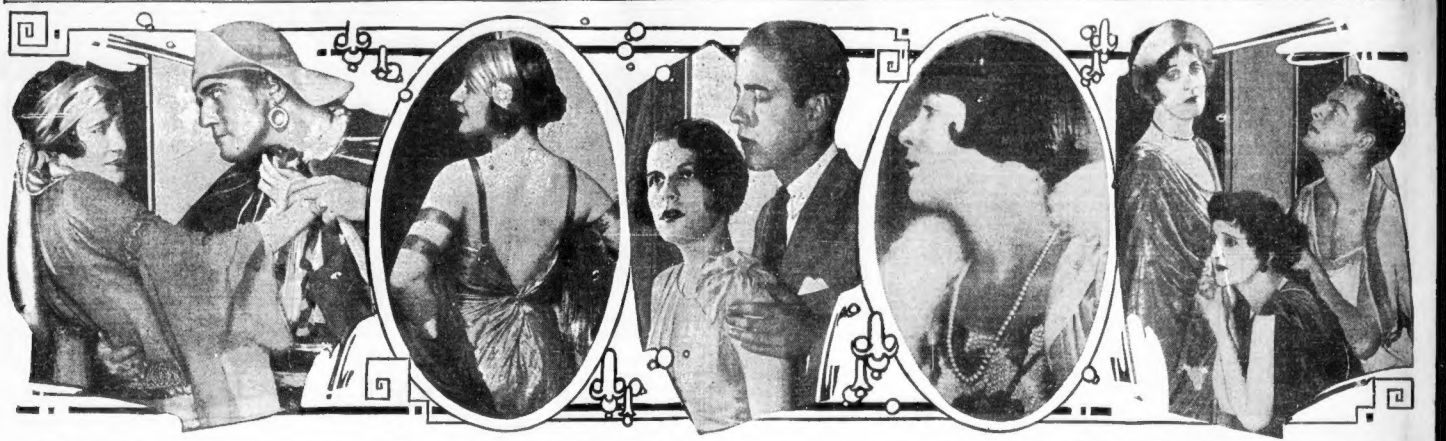

THIS MASTERFUL SCENE is, perhaps, presided over by a baritone, and should be the occasion of one of the big song hits of the show. The opening of "Countess Maritza" at the Shubert on Monday will clear this up. (Odette Myrtil and Arthur Geary.)

HELEN GILMORE, contrary to appearances, will not turn her back upon Boston audience. With Mr. Hodge's "Straight Thru the Door" company she will move to the Majestic.

"SATURDAY'S CHILDREN" will come Monday to the Plymouth. Presumably, they are the youthful pair seen above, namely, and to wit, Ruth Gordon and Humphrey Bogart.

CLARA JOEL will toy with the former Belasco problem play, "Ladies of the Evening," next week at the St. James. She will enact the principal character—a tough one.

IN BONDAGE. There were slave problems of several kinds in ancient times—as you discover in "The Road to Rome" at the Wilbur. Joyce Carey (kneeling) and Fairfax Burgher are slaves. Jane Cowl is—married!

ANCIENT MATTER IN MODERN MANNER

By NICHOLAS YOUNG

WHEN the devout apostle of the classics leaps forward and glides safely afield, there is no fixed rule by which an innocent pupil of the arts may even speculate upon the course of the golden trail. These are days of new habits in the theater; days of new flips and flings to catch the furtive eye. Yes, indeed, novelty is the watchword. And keeping step with the times is a case-hardened fact, not merely a gesture. Among the newer exercises designed to intrigue the playgoer, there is none more puissant than the modernist raid upon the classics—and near classics. Both are included in these strategical devices. The classics are being scrubbed and polished with Twentieth Century vernacular and arrayed in sartorial splendor. The expressive language of City Point and toggery from Boylston st. outfitters are casting their own spell upon what the quivering students and solemn professors call the artistic drama.

* * *

NATURALLY, these are items of theatrical interest which stir the imagination and stimulate speculation. Currently, for illustration, we have Jane Cowl in "The Road to Rome," a sprightly narrative of how Hannibal stumbled over a cross section of Roman lingerie and afterward enjoyed a wild night at headquarters. What happened to Carthage because of Hannibal's sudden lurch makes another chapter in history. But this interesting story of an army commander, tripped, trapped and seduced, told in good, upstanding American language, has given the playgoer a glimpse of ancient heroes he will hold in cheerful memory for many months.

Fritz Leiber

* * *

NEXT in routine order comes Fritz Leiber, a reciter of classic lines whose histrionic fame has stretched from coast to coast, and wherever else Will Shakespeare's plays are being done. Mr. Leiber is sturdily Shakespearean—sturdily, but not heavily. Even in the uncomfortable armor, dubloons and the general what-is-it that goes with the more popular classics, he always has managed to inject human appeal into his lines. He has strutted when necessary, but always he has tempered the struts with flashes of substantial 1928 acting. All of which, undoubtedly, accounts for prevailing Shakespearean epidemic when Fritz Leiber steps off the local train and crooks his finger at the village cat-man.

* * *

NOW we are upon the very edge of Mr. Leiber's next venture into his own dear classics. He proposes to enliven his arrival at the Arlington on Monday night with a performance of "The Taming of Shrew" in modern dress. In any form, the role of the impetuous Petruchio would be a good assignment for an actor of Mr. Leiber's talents, but when done in a brown derby and pearl gray spats we are bound to insist that the parading Veronian becomes a character of seasoned importance. The lines will be Shakespeare's; the raiment from Brooks Brothers. What finer tribute could be paid to either Mr. Shakespeare or Mr. Brooks. Fritz Leiber blends them amiably, heroically, into the ultimate pinnacle of the higher arts.

HODGE MOVES TO MAJESTIC

Although "Straight Thru the Door," by and with the famous actor-playwright, William Hodge, was originally scheduled to leave for Chicago tonight, following its engagement at the Plymouth, local theatregoers have been so captivated by the star in his latest comedy that it has been arranged to move this attraction from the Plymouth to the larger Majestic where Mr. Hodge will appear for two weeks only beginning Monday night.

The comedy departs from Mr. Hodge's customary offerings in that it has a well-developed mystery story running throughout the play. Mr. Hodge's usual dry and homely humor, however, is to be found in the texture of the piece.

The stellar role is that of a reknowned stage star spending a summer amid the confusion and turmoil of a home in the process of being completed.

WHAT'S WHAT
With Shows
REMAINING

By NICHOLAS YOUNG

"The Three Musketeers" at the Colonial. (Second week.) From Dumas' novel and Friml's music. Mr. Ziegfeld has evolved an upstanding operetta. The last week.

* * *

Grant Mitchell in "The Baby Cyclone" at the Hollis. (Second week.) Two angry ladies and a pet pup build up a merry evening. The last week.

* * *

William Hodge in "Straight Thru the Door." moving from the Plymouth to the Majestic. (Fifth week.) A little mystery and lots of fun.

* * *

Jane Cowl in "The Road to Rome" at the Wilbur. (Seventh week.) Hannibal gets entangled in silken skirts and Rome is saved.

* * *

"Wings" at the Tremont. (Twelfth week.) War in the air, with American fliers doing their bit. The last week.

* * *

"Yellow Sands" at the Copley. (Fourth week.) In which the bad boy of the town gets Aunt Jennifer's money.

Ever Faithful

CLARA BOW remains true to the cause of aviation—and has been so for some weeks past as the heroine of "Wings."

THE SOURCE OF "WINGS"

Ever since the opening of "Wings," the great war-in-the-air picture now at the Tremont, war fliers have been asking if the story wasn't drawn from the life of Frank Luke, the Arizona Ace. They caught a resemblance between Luke's character and that of the hero in "Wings" and they recognized the likeness of the Rogers-Arlen flying team to that of Luke and Wehrher at the front.

Was the similarity merely an accident? Or was the author of "Wings" familiar with Luke's career and his ill-starred friendship with Lieut. Wehrher? The question was put directly to John Monk Saunders, the author, in Hollywood. Without the slightest hesitation he owned his acquaintance with Luke and confessed that he had drawn upon him for his main character in the picture. In point of fact, Saunders said that the tragic Luke-Wehrher friendship at the front was not only reminiscent of that of Arlen and Rogers in "Wings," but constituted the main theme of the great air picture.

Harry Lauder and Company Coming to the Colonial

Sir Harry Lauder is announced as the attraction at the Colonial during the week opening Monday, March 12. This will be Lauder's first appearance in a downtown theater in years. The Scottish singer comes direct from his six weeks' engagement in New York at the Knickerbocker Theater, where his extended engagement proved to be the longest he has ever played in Manhattan. Lauder opened his engagement with a program that offered all the songs he sang at his first appearance in New York twenty years ago. It is planned to also revive in Boston the songs offered at his original appearance in this city.

Sir Harry Lauder.

NEXT WEEK'S NEW BILLS

PLYMOUTH—"Saturday's Children," a comedy by Maxwell Anderson. A cross section of young married life, with love-making, wrangling and amusing adventures. In the cast are Ruth Gordon, Humphrey Bogart, Ruth Hammond, Frederick Perry, Anne Tonetti, Richard Barbee and Grace Roth Henderson. Staged by Guthrie McClintic. Produced by the Actors' Theatre, Inc.

* * *

SHUBERT—"Countess Maritza," an operetta. Book by Harry B. Smith; score by Emmerich Kalman. Has enjoyed wide popularity in Europe and ran for a season in New York. In the cast are Odette Myrtil, Leonard Ceeley, Gladys Baxter, Ralph Riggs, Marjorie Peterson, George Dobbs, Robert Greig, Arthur Geary, Alexander Dagmar and Clarence Tolman. The Royal Hungarian Gypsy Orchestra is featured. Dances staged by Carl Randall and Jack Mason; ensembles by J. C. Huffman. Produced by the Shuberts.

* * *

ARLINGTON—Fritz Leiber in Shakespearean plays. The repertoire follows: Monday, "The Taming of the Shrew," in modern dress; Tuesday, "Hamlet"; Wednesday matinee, "The Merchant of Venice"; Wednesday night, "Romeo and Juliet"; Thursday, "Othello"; Friday, "Julius Caesar"; Saturday matinee, "The Taming of the Shrew"; Saturday night, "Macbeth."

* * *

ST. JAMES—(Stock) "Ladies of the Evening," a comedy of life's drab side. Concerns the trials of girl who strives to break away from sin. The principal roles are played by Clara Joel, Edith Speare, Walter Gilbert and Frank Charlton. Staged by Charles Schofield.

* * *

GAYETY—(Burlesque) "Social Maids," featuring Rose Barnard and Chuck Wilson. A dancing show, with all necessary burlesque accessories. In the supporting cast are Naomi Wheeler, Betty Abbott, Jim Dailey, George C. Mack and Buddy Abbott. A chorus of 20 lends life to the performance. Produced by Hurtig and Seamon.

GIESEKING RECITAL

A splendid program, including composers in the interpretation of which is particularly famous, is announced for Walter Gieseking's appearance in Symphony Hall tomorrow afternoon.

CHAMBER CONCERT

A chamber concert will be given on Monday evening at Steinert Hall. The artists are Aurora Cherron, lyric soprano; Catherine Reilly violinist, William Coughlin, basso

FILM MAN HONORED

Representative figures in the theatrical and motion picture industry of this section will be present at the Hotel Statler on Monday evening, when a complimentary dinner, with many prominent men attending will be given Marcus N. Wolf, newly appointed New England distribution manager for Metro-Goldwyn-Mayer films.

THE AMATEUR HUSBAND

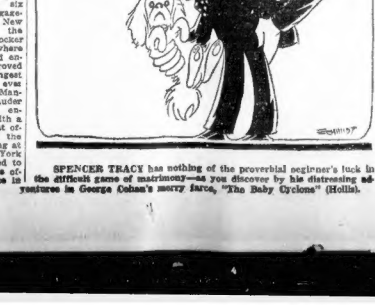

SPENCER TRACY has nothing of the proverbial engineer's luck in the difficult game of matrimony—as you discover by his distressing adventures in George Cohan's merry farce, "The Baby Cyclone" (Hollis).

Sailor's Lass

LOUISE GROODY and her jolly mariner friends will hit town with "Hit the Deck" at the Tremont on Monday, March 12.

RUTH GORDON GETS A JOB

Freshly graduated from the Sargent School of Dramatics, Ruth Gordon, star of "Saturday's Children" at the Plymouth, "crashed the gate" of the Frohman office in New York, presented her diploma as evidence that she was fitted to play parts, and demanded an engagement. She was told that the only unfilled part in Maude Adams' production of "Peter Pan" was that of "Nita," which required that its performer be merely a dancer. Miss Gordon was ranged with a lot of other applicants and the stage director began to try out candidates. It is recorded that he appeared very disconsolate over the result.

Miss Gordon knew little about stage dancing. But a role was a role and a part with Maude Adams was worth straining every effort to get. She must have satisfied the disconsolate director for she was cast for "Nita" and played it when the show opened. Miss Adams was so impressed with the young dancer's personality that she made her her understudy and also for several other parts in "The Little Minister." Her most vivid recollections are those days spent hoping that someone whom she was understudying, would become ill and give her a chance to play their role—but no one ever did.

"ROCKY" STONE ACTOR

Emmanuel ("Rocky") Stone, well known heavyweight boxer, will make his debut on the stage Monday at the New Wollaston Theatre when he takes the role of "The Unbeaten Terror" in the drama, "Little Old New York." "Rocky," as a pugilist, has always been a "draw" in local boxing exhibitions on account of the amusing antics with which he has regaled the fans

Looking Ahead

MARCH 12—
Sir Harry Lauder at the Colonial.
"Hit the Deck" at the Tremont.
American Opera Company in repertoire at the Hollis.

MARCH 19—
Joseph Santley in "Just Fancy" at the Wilbur.
"Good News" at the Majestic.

BANCROFT IS STARRED IN NEW FILM

They've struck oil at the Metropolitan Theater this week.

Not only does "The Showdown," George Bancroft's first starring picture for Paramount depict with fidelity the feverish life of the oil fields, but it also presents a love story and a drama of emotions just as powerful as Bancroft's sensational "Underworld."

Theatre audiences who were enthralled by the extraordinary vitality and dramatic power shown by Bancroft in "Underworld," will find in this new vehicle an even greater example of this player's mastery of his art.

Heading the supporting cast are Evelyn Brent, Neil Hamilton, Fred Kohler, Arnold Kent and Leslie Fenton. Victor Schertzinger directed.

The week's new stage piece is a musical festival called "Gallopin' On." Frank Cummins, who has accomplished some of the very best productions on the Metropolitan stage, designed the new presentation. In it, around it and through it, sportive comedians, pretty girls and talented comedians are discovered.

The genial Mr. Rodewich leads the band, rides to hounds and explains matters to the audience. The contributing artists are the Bachelor Octet, the Felicia Sorel Girls, the Equestrienne Quartet, Miriam Lax, soprano, and Robert Cloy, tenor.

Boston Soprano in Joint Recital at Symphony

Lucretia Goddard Bush, popular 19-year-old Boston soprano, and Mario Basiola, baritone of the Metropolitan Opera Co., will give a joint recital at Symphony Hall tomorrow evening. This will be he only appearance of Miss Bush in Boston this season, and will be her first important concert. She won spectacular success in leading soprano roles in "Faust" and "Carmen" with the San Carlo Opera Co. at the Boston Opera House at the time of her debut a year and a half ago. Basiola, after a season traveling in opera in the United States, made his debut at the Metropolitan Opera House as Amonasro in "Aida," in 1925.

NOVELTY BY WALTON AT SYMPHONY

By MOSES SMITH

Since Symphony concerts have become a study in contrasts, this week's pair by the Boston Symphony Orchestra follows the storm and stress of Stravinsky's "Oedipus Rex" with far less debatable music. Not that the moderns are eschewed, for that is not Mr. Koussevitsky's way.

There is even a novelty—Walton's Sinfonia Concertante for orchestra and piano. The English composer, whose only previous composition to be heard here, "Portsmouth Point," was universally praised, has turned out an equally pleasing work, which the audience applauded heartily. There was evident the same racy English idiom, the smack of the composer's individuality in treatment, his exuberant rhythms and orchestration. The performance, in which Bernard Zighera played the piano solo, seemed to adhere to the spirit, if not the letter of the printed score.

Prokofiev's "Scythian Suite," which was one of Mr. Koussevitsky's first excursions into modernism when he came here, was played for the second time. Many have wondered why the conductor has waited almost four seasons before repeating a work that made notable impression at its first performance here. To be frank, this second hearing was not quite so stimulating as the first, for we have made much progress along the modernist road since then.

Perhaps, too, the work was not quite so well performed yesterday. Nevertheless it remains vivid tonal photography of the most exciting kind 14 years after its composition. The suggestion, in the first movement of the march of savages about the sacrificial altar, and the marvelous climax of the fourth movement when brass instruments join shivering strings in frenzied unison are extraordinary achievements not only in orchestration but in musical suggestion.

Brahms the dramatic, the tragic, the mellow, the exultant of the first symphony completed the program. The performance was of the poetic nature with which Mr. Koussevitsky has familiarized us. Let us forget details in the magnificent whole.

HELD BY THE ENEMY

THE ARMY TAKES A HAND in the affairs of Evelyn Brent. As a Russian revolutionist she discovers it is perilous to engage the military. Emil Jannings as the "army" in "The Last Command," (Scollay)

Time Out for Jolson

Al Jolson seems to have abandoned steady work. He might make pictures such as "The Jazz Singer," now at the Modern and Beacon, and he might make separate personal appearances here and there. But Lee Shubert mourns: "Al feels fine until he goes to work for me, then he gets sick."

STAGE AND SCREEN

Terms Satisfactory!

When D'Artagnan engages the comic Plancher as his valet in "The Three Musketeers," the little clown says he wants the job because he is homesick. "But," asks D'Artagnan, is this not your home?" "Oh, yes," chirps Plancher, "this is my home all right, but I'm sick of it."

NEW ADVENTURES IN FILM SHOWS RUN CHIEFLY TO MELODRAMA, PLAIN AND FANCY

TABLE MANNERS is a thing that hardly concerns the kind of fellow George Bancroft is shown to be in "The Showdown" at the Metropolitan. Helen Lynch is more concerned with showing him up.

NOT MANY A MAN is now alive who sticks to the old fashioned gallus. This type of vanishing American is portrayed by Gary Cooper in "Doomsday," with Florence Vidor at the Keith-Albee Boston.

TOUGH! In "The Noose" at the Washington Street Olympia there is a ruff-neck and a roughneck—Lina Basquette and Richard Barthelmess respectively.

IGNITION AND IGNOMINY in "Man, Woman and Sin" at Loew's Orpheum. John Gilbert discovers his light o' love. And Jeanne Eagels discovers that once again she must be "no lady."

IN THE MEXICAN LEXICON there is no such word as fall for "de best dam caballero." Consequently, Noah Beery, as this remarkable person, is sure of his powers over Norma Talmadge in "The Dove" at Loew's State.

DOUBLE SHUFFLES IN PHOTO DRAMA

By LEO GAFFNEY

LIKE the highly efficient gentleman who happily combined the purpose of racing for a train with training for a race, he movies are fast developing the knack of doing two things t once. In Norma Talmadge's new film, "The Dove," on view next week at Loew's State, the producers were smack up against it to find a safe middle ground between His Satanic Majesty and the well known deep blue sea. If they acknowledged the film's "bad man" character to be a Mexican—as he certainly is—then trade in Mexico and Latin-American regions generally, was due for a slump. If, on the other hand, they were to thoroughly expatriate him, then look out for bad business on Broadway and Main st. How to portray a Mexican who was not a Mexican, that was the question!

* * *

COURAGEOUSLY ignoring the great man, whoever he was, who said that no sane person may hope to please everybody, "The Dove's" producers set about with the Napoleonic fortitude to make circumstances." They first allowed their sober minds to dwell on the prodigious "flop" the Holbrook Blinn style of bad-man characters had been in localities south of the Rio Grande. The Mexican exhibitors had been struck affronted by the realism of Mr. Blinn's acting—especially when the subtitles conferred upon him an unmistakably Mexican name.

* * *

SECONDLY, the deep-thinking proxies were not unmindful of the fallacy of trying to foist "The Dove" upon an American audience stripped of its justly famous figure, "de best dam caballero in all Mexico." For a while, the situation seemed hopeless until—like a flash—a brilliant idea! Why not sidestep the Mexican issue altogether, and call the langerous hombre "de best dam caballero in Costa Roja"? Ever hear of Costa Roja? Well, hardly, because it was hastily discovered by the same inventive mind who finds names for all the "mythical kingdomes" in the movies' costume drama.

* * *

BY this simple expedient "The Dove" may be seen and enjoyed by all Mexican school children without fear of injury to national pride. For, as Roy Atwood used to say in the "Americana" revue, "their little minds, as we all know, are just like wax." No-sir-ee! the movies will never intentionally plant the seed of animosity on foreign soil—not while they are ambitious!

* * *

PERHAPS it is ambition, again, which prompts that great tragedian, Al Jolson, to announce that his next motion picture will be—imagine!—an adaptation of the opera "Pagliacci." It is to be presumed that Mr. Jolson anticipates no difficulty, as long as the Vitaphone holds out, in mixing some of the well-known opera arias with a set of hot songs especially steamed up for the occasion. These "numbers" must of course be done in black-face with attendant writhings, and casting up of the eyes. Then, too, he will somehow work in a good word for Dixie. One must be resourceful modern motion pictures!

GRAND OPERA IN ENGLISH

The American Opera Company, presenting opera in English with all-American casts, will have a two weeks' season in Boston beginning March 12, at the Hollis. It will present seven operas beginning with Gounod's "Faust" on Monday evening, March 12. "Madame Butterfly" will be given Tuesday evening, March 13. "Martha" on Wednesday afternoon. Mozart's "Marriage of Figaro" Wednesday evening; "Pagliacci" on Thursday evening, with an original program by Michio Ito, Japanese dancer; Mascagni's "Abbotton from the Seraglio" Friday evening; "Faust" Saturday afternoon; "Carmen" Saturday evening, with the talented young singer, Brownie Peebles, as the famous cigarette girl.

Brownie Peebles

The American Opera Company was established last spring as direct sequel of the visit of the Rochester American Opera Company to New York, where they gave a week of opera under the auspices of the Theater Guild.

It appeared evident at that time that the public was eager for opera that it could understand, that would present young American singers trained dramatically as well as musically. The America Opera Company was organized then under the sponsorship of The American Society for Opera in English, Inc.

Amusements

SYMPHONY HALL
TOMORROW AT 3:30
GIESEKING
Tickets $1—$2.50
TOMORROW EVE. AT 8:15
LUCREZIA
Soprano
GODDARD BUSH
MARIO
Baritone, Met. Opera Co.
BASIOLA
NEXT SUN. AFT., MARCH 11, at 3:30
CHALIAPIN
SUN. AFT., MARCH 18, at 3:30
HEIFETZ

FILM FARE FOR NEW WEEK

METROPOLITAN—George Bancroft in "The Showdown" (first run), adapted from the story, "Wildcat," by Houston Branch. Dramatic tale of tropical Mexico, gambling for fortunes in oil wells. The cast includes Evelyn Brent, Neil Hamilton, Fred Kohler and Leslie Fenton. Victor Schertzinger directed. A Paramount picture. On the stage, Frank Cambria's "Gallopin' On," featuring Gene Rodemich and the band.

* * *

LOEW'S STATE—Norma Talmadge in "The Dove" (first run), adapted from the play by Willard Mack. Stirring melodrama of gambling, fighting and loving somewhere in the tropical country of "Costa Roja." The cast includes Noah Beery, Gilbert Roland, Eddie Borden and Michael Vavitch. Roland West directed. A United Artists' picture. On stage, personal appearance of the aviatrix, Ruth Elder.

* * *

NEW BOSTON—(Starting tomorrow) Florence Vidor in "Doomsday" (first run), adapted from the story by Warwick Deeping. Story of a girl who married for money—and repented. The cast includes Gary Cooper and Lawrence Grant. Rowland V. Lee directed. A Paramount picture. Also vaudeville.

* * *

OLYMPIA—(Starting tomorrow) Richard Barthelmess in "The Noose" (first run), adapted from the play by Willard Mack and H. H. van Loan. Underworld yarn of shootings, bootlegging, a boy victim and a judgment. Cast includes Montagu Love, Lina Basquette, Alice Joyce and Thelma Todd. John Francis Dillon directed. A First National picture. Also vaudeville.

* * *

SCOLLAY—(Starting tomorrow) Emil Jannings in "The Last Command," screen play by Lajos Biro. Dramatic narrative of an ex-army officer of Czarist Russia, of his work and his death in Hollywood. The cast includes Evelyn Brent and William Powell. Josef von Sternberg directed. A Paramount picture. Also vaudeville.

* * *

LOEW'S ORPHEUM—Jeanne Eagles and John Gilbert in "Man, Woman and Sin," screen play by Monta Bell who also directed. Human interest drama of a cub reporter and his rude impact with the world. The cast includes Marc McDermott and Gladys Brockwell. Also vaudeville.

* * *

MODERN AND BEACON—Al Jolson in "The Jazz Singer," (Third week.) Mammy songs and tears added and abetted by Vitaphone.

* * *

FENWAY—(Starting today) "Old Ironsides," with Wallace Beery and George Bancroft. Also "Her Wild Oat," with Colleen Moore.
Starting Wednesday, W. C. Fields and Chester Conklin in "Two Flaming Youths." Also H. B. Warner and Louis Wilson in "French Dressing."

Amusements

METRODOLITAN
TREMONT at HOLLIS
Screenland's Newest Star!
GEORGE BANCROFT
in "The Showdown"
A Paramount Picture
Powerful—Enthralling—Punchful
DIVERTING STAGE SPECIALTIES
Gene Rodemich and his Famous Band
augmented by a personality revue
BEN BLUE ALFRED LATELL
MIRIAM LAX ROBERT CLOY
FELICIA SOREL DANCERS
and a real musical thriller presenting
Arthur Geisler Arthur Martel
Grand Orchestra with Concert Organ
in "Musical Pirates" novelty
and added attractions
Doors open at 10:15 A. M. promptly
Only 2c before 1 P. M. 2 Full Shows
FINAL DE LUXE PERFORMANCE AT 9:52 P. M.

SUNDAY AFTERNOON
CONCERT 3 to 3:45
Prima Donna Soprano
MARIE SUNDELIUS
featured with the
SALON ENSEMBLE
Arthur Geisler, conducting
and a huge Sunday Show

SCOLLAY SQ. OLYMPIA NEXT WEEK—THE LAST COMMAND
THE COHENS AND KELLYS IN PARIS
WALDRON'S CASINO
"THE TEMPTERS" BURLESQUERS

Amusements

LOEW'S STATE
TODAY-SAT. CONTINUOUS FROM 12:45 P. M.
GRETA GARBO in "THE DIVINE WOMAN"
Jack Crawford's Victor Band
TOM'W—LAST TIMES Continuous from 2 P. M.
GRETA GARBO in "THE DIVINE WOMAN"
and GREAT VAUDEVILLE SHOW
STARTS MON.
Continuous from 12:30 P. M.
JOSEPH M. SCHENCK Presents
NORMA TALMADGE
in "THE DOVE"
WITH
NOAH BEERY-GILBERT ROLAND
From WILLARD MACK'S GREAT PLAY
BIRGE PETERSON At the Mighty Organ
ON THE STAGE
THE FIRST GIRL TO FLY THE ATLANTIC
RUTH ELDER
IN PERSON
Miss Elder Appears at 2:40, 4:55, 7:15, 9:40
MATS. 30c. EVES. 40c & 50c
Leasing Sat. Eve. Jan. 4 Holiday

WM. HODGE Moves
"STRAIGHT THRU THE DOOR"
to the MAJESTIC
Monday, Mar. 5 for 2 WEEKS ONLY
Popular Prices.
MATS. WED. & SAT.—Orch. $1.50, Balcony $1.50 & $1.00, 2nd Balc. 50c
NIGHTS—Orch. $2.50 & $2.00, Balcony $1.50 & $1.00, 2nd Balc. 50c (plus tax)
Good Seats Now Available for All Performances.

FENWAY NOW
"OLD IRONSIDES"
WALLACE BEERY
ESTHER RALSTON
& Chas. Farrel
COLLEEN MOORE
in "HER WILD OAT"
WED. THUR. FRI.
W. C. Fields and Chester Conklin
in "TWO FLAMING YOUTHS"
and "FRENCH DRESSING"

BOWDOIN SQ. THEATRE CONTINUOUS
RAMON NOVARRO and NORMA SHEARER
in "The Student Prince"
"THE LOVELORN with SALLY O'NEIL and MOLLY O'DAY
LUCIANO LANE in "HANDS ABROAD"
PATHE NEWS — 5 VAUDEVILLE ACTS —
COMING MARCH 5 - WEEK — "LOVES OF CARMEN"

B. F. KEITH'S
Week of March 5, at 2 and 8 P. M.
Great Big Bill of Comedy
MARION HARRIS
Dave Harris & Co.—Lydell & Higgins
Harris & Van, "Fountain O' Dance"
Hayes & Lanning
Dollard Cortini Money
Next Week: SESSUE HAYAKAWA

THE OLD HOWARD
HIGH LIFE BURLESQUE
JACK HUNT, BERT MARKS
BEBE TORINI, PRAGUE SISTERS
Vaudeville & Film—Always Something Doing 1 TO 11

GAYETY
"RED HOTS" BURLESQUE with SNYDER & BRIGHAM

Amusements

COLONIAL THEATRE POP. PRICED MATS. WED. & SAT. at 2:15
T. B. LOTHIAN, Mgr. EVES. at 8 SHARP
POSITIVELY LAST WEEK
ZIEGFELD LATEST PRODUCTION
DENNIS KING
In RUDOLF FRIML'S NEW OPERETTA
THE 3 MUSKETEERS
American Operatic Version Written and Staged by
WM. ANTHONY McGUIRE
Music by
RUDOLF FRIML
With
VIVIENNE SEGAL
LESTER ALLEN
VIVIENNE OSBORNE
AND
YVONNE D'ARLE
JOHN CLARK REGINALD OWEN
JOSEPH MACAULEY
and America's Premier
HARRIET HOCTOR
16 ALBERTINA RASCH SOLO DANCERS
Ballets and Dances by Albertina Rasch Ensembles by Richard Boleslavsky
MON., MARCH 12—ONE WEEK ONLY—SEATS MON.
3 MATINEES—WED., FRI. and SAT.
WILLIAM MORRIS presents
DIRECT FROM 4 WEEKS IN NEW YORK
SIR HARRY LAUDER
In New Songs and Old Favorites
COMPANY OF POPULAR ARTISTS
MAIL ORDERS FILLED NIGHTS $3.10 to $2.30—SAT. MAT. 50c to $2.75
WED. & FRI. MATS. 50c to $2.20, Including Tax

LAST 2 WEEKS
DUE TO HER FORTHCOMING LONDON ENGAGEMENT, BOSTON WILL BE THE ONLY CITY IN NEW ENGLAND PLAYED BY
Jane Cowl
in "The Road to Rome"
ROMANCE, SHINING COMEDY AND GENIAL SATIRE — GIVING MISS COWL HER GREATEST MODERN ROLE
WILBUR MATINEES WED. & SAT.

HOLLIS ST. THEATRE POP. MAT.'S WED. 2.
T. B. LOTHIAN, Mgr. BEST SEATS
EVENINGS AT 8.20 MATS WED. & SAT. AT 2.20
LAST 10 TIMES
FINAL PERFORMANCES NEXT SAT. MAT. & NIGHT
GEO. M. COHAN presents GRANT MITCHELL
IN THE LAUGH SENSATION
"THE BABY CYCLONE"
THE FUNNIEST PLAY COHAN HAS EVER WRITTEN
DIRECT FROM 7 MONTHS RUN AT THE MILLER THEATRE, NEW YORK.

Most Expensive Cure

The character of old Dick Varwell in "Yellow Sands," at the Copley, is described as that of a philosopher. Mr. Clive plays him and, having the following lines to speak, proves the point: "A sure way to change an anarchist's principles is to let him fall in the way of wealth."

STAGE AND SCREEN

Bigger, Better, Busier

Jane Cowl, star of "The Road to Rome," is noted for long engagements. "Smilin' Thru" she played more than a thousand times. In "Romeo and Juliet" she established the longest consecutive run of any Shakespearean play. She has appeared nearly 500 times in her present play.

MENJOU WILL WED SOON IN PARIS

By LOUELLA O. PARSONS

LOS ANGELES, March 3—Adolphe Menjou, debonair screen hero, will wed the fair haired Kathryn Carver in Paris on May 7. All plans for a Hollywood wedding in the midst of their friends were abandoned when an offer came to the bride-to-be of a starring contract in a series of French pictures. She leaves for New York March 10 and they sail on the Paris March 24.

They will be married in the French capital a month sooner than the day originally set for their nuptials. Menjou's plans for the time being, are on the air, so to speak.

The option on his contract, held by Paramount, expires April 24. If the film company demands its pound of actor and insists that he resume his picture-making activities, he will return to this country. If not, he will accept an offer made him to produce pictures abroad.

* * *

I SHOULD call, without an equivocation, Jack Holt's return to Famous Players a distinct victory for the actor. A few months ago Paramount decided there was not enough demand for the Wild West thrillers that symbolized the Holt drama. The former pride of the West left the home studio to freelance.

The fans missed his riding in Zane Grey westerns, and said so. The result is that he has been reassigned by Famous Players, at $20,000 a picture, and he will make four. I suppose in a few weeks we shall see him rescuing the maiden and riding out to the setting sun on his favorite broncho.

* * *

CHARLIE CHAPLIN is full of promises that he will begin work on his next comedy in March. Those who know the little comedian well realize how much time it takes him to prepare a story and how many days to actually get into production. So it's only natural he should be discussing his pinne now.

Charlie always prefers to choose his leading woman from the realms of the unknown. He likes to develop his players. Adolphe Menjou is one example of this, Morna Kennedy is another and so is Georgia Hale. Whether they make good when they leave Charlie or not is entirely up to the person.

There is some talk that Chaplin will caste the little blonde, Josephine Dunn, as his leading lady in his next picture, probably "The Saleide Club." She is a graduate of the Paramount school and up to now has had little or no chance with Famous, with whom she has been assigned.

* * *

ALL any actor has to do in Hollywood is to visit a strange studio once and the gossips have him finding a new job for himself. George Bancroft was seen several times in conference with Joseph Schenck and the report circulated like wildfire that the smiling villain of the movies had left Famous.

The truth of the matter is that Bancroft has purchased the beach house of Joseph Schenck and his numerous visits were to settle on a price.

FOUR FLOURISHING FIGURES OF OPERETTA

"CONSTANCE BONACIEUX" BY VIVIENNE SEGAL
D'ARTAGNAN BY DENNIS KING
PLANCHET BY LESTER ALLEN
LADY DE WINTER BY VIVIENNE OSBORNE

Take it this way or that—Dumas wrote Twentieth Century drama and never knew it. Here we have four of the liveliest children in "The Three Musketeers," all tuned up with Rudolph Friml's music and William Anthony McGuire's rewritten and carefully modulated dramatic version.

VAUDEVILLE CHANGES

LOEW'S ORPHEUM—Herbert Williams, eccentric comedian, in his skit, "From Soup to Nuts"; "The Red Carnation," variety spectacle, with Victor Kahn, Lillian Kenny and Pauline Arly; other turns and films.

SCOLLAY—Eddie Mayo and his "gang" in a musical act; Saul Brilliant in the skit, "Stick to Your Horn"; Kirk and Lawrence in "The Days of Buffalo Bill"; Barto and Clark in the travesty, "A Milk Sheik"; other turns and films.

OLYMPIA—Marietta Craig and company in a travesty on "The Bat," called "Batty"; Lehr and Bell in a comedy skit; Doran and Hives in "Times Square"; Carr Brothers and Betty, dance artists; other turns and films.

NEW BOSTON—Paul Mohr and company in the miniature musical revue, "I Don't Care"; Little Billy, "Vaudeville's Tiniest"; Eddie Dale and company in "Bits of Skits"; Lew Fitzgibbons and Eddie Mahoney in "This and That"; other turns and films.

B. F. KEITH'S—Marion Harris, revue star; Cortini, European illusionist; Dave Morris and company in a variety revue; Lydell and Higgins in the comedy skit, "A Friend of Father's"; other turns.

HEIFETZ-RACHMANINOFF

Two great artists, who have played earlier in the season to packed audiences and who are to give return recitals in Symphony Hall are Jascha Heifets and Sergei Rachmaninoff. Heifets will play on Sunday afternoon, March 18. Sergei Rachmaninoff will appear on the following Sunday, March 25.

Cannon Has Designs Upon All Points of Compass

Some day, Norman Cannon, "the much-traveled actor" of the E. E. Clive organization at the Copley, is going to complete a journey which, so far, has taken him nearly around the world. "I've been in India, Africa and the Transvaal and in many parts of South America, either on military duty or in the theater," said Mr. Cannon. Continuing, he said he plans to travel around the other side of the world, to Australia, China and other sections of the Orient. At the time the World War opened, Mr. Cannon was playing at the Drury Lane theater in London. He traveled into France with his regiment of infantry, where he spent three and one-half years. Later, he toured the Far East, played in stock companies in South America, and then journeyed to New York, where he met Mr. Clive.

Norman Cannon

Harmonica Competition at Scollay Sq. Olympia

Anyone who can play the harmonica will have his chance next Friday evening at the Scollay Sq. Olympia to compete for a prize and the title of "Harmonica Champion of Boston."

Eddie Mayo and his "Gang," singing and dancing mouth-organ band, are appearing at the theater as the featured vaudeville act and will sponsor the competition.

All contestants are requested to send their names as soon as possible to the manager of the Scollay.

"Hit the Deck," Songs and All, Coming to Tremont

Vincent Youmans, the composer producer of the season's outstanding nautical musical comedy success, has composed no less than fifteen new song melodies for his new show, "Hit the Deck," and at least two of them have already become acknowledged song hits of the nation.

Mr. Youmans' production of "Hit the Deck" with the entire original cast exactly as seen on Broadway for eleven months, comes to the Tremont for a limited engagement beginning Monday, March 12th.

The cast is headed by Louise Groody and prominently featured in important roles are Charles King, Madeline Cameron and Stella Mayhew, while Franker Wood has one of the principal comedy roles.

VARIETY AND PICTURES

BOWDOIN SQUARE—Dolores Del Rio and Victor McLaglen in "The Loves of Carmen," Madge Bellamy in "Silk Legs," and vaudeville.

WALDRON'S CASINO—(Burlesque) "Night Life in Paris" revue with Lavilla May and girls. Also pictures and vaudeville.

HOWARD—(Burlesque) "The Ginger Girls" revue. Also pictures and vaudeville.

GIFTS AT CASINO

A souvenir gift is being awarded every woman patron of Waldron's Casino who attends any performance of the Hanover st. theatre, except Saturdays, or holidays.

GREIG FINDS UTOPIA IN OPERETTA

The story is told of a famous actor who was asked "What is your greatest ambition?" He replied: "To throw an egg into an electric fan."

Similarly, Robert Greig has just realized the second great ambition of his long career by his role in "Countess Maritza," opening Monday at the Shubert.

Greig has played almost every kind of role, including Shakespearean parts. His desire, however, has been to do that for which Nature never intended him. He has always wanted to dance and sing.

As a pompous prince in "Countess Maritza," the corpulent farceur is given a dancing part. Each night as he leaves the stage after his dozen steps, he pants between smiles, which sounds better, perhaps, than saying he smiles between pants. "How's that for flinging my heels?" he puffs. "I've always told them I could dance."

Last year in "The Student Prince" he was given his singing part. It did not turn out as he had expected. He was extremely dubious that his voice would hold out when he was given a huge music roll of the entire score of the operetta. He was almost afraid to unroll the music.

But when he did, it took him five minutes to discover his aria. He finally found it in the middle of the score. He learned that he was to render the single word, "Highness!" But the crushing blow to his pride came when he found that after the "Highness!" was written "(Spoken)."

COMPASS CLUB CONCERT

Perry's Ye Olde New England Choir, of Boston, will furnish the entertainment Sunday afternoon at the Square and Compass Club, Masonic Temple. This mixed quartet of Boston artists will take the audience on an imaginary trip "Down Memory's Lane" and show the progress in music from the days of the Pilgrims until the present, in four costumed periods—the Puritan, Colonial, Abolitionist and Modern.

Amusements

SHUBERT
Messrs. Shubert present
"A GREAT SHOW and WHAT A CAST!"
AFTER A SEASON IN NEW YORK
LIMITED ENGAGEMENT BEGINNING MONDAY NIGHT
The MUSICAL JOY GEM
Critics call it BEWITCHING! ENTICING! LOVELY! GORGEOUS! ROMANTIC! 80 GYPSY SIRENS
COUNTESS MARITZA
with "PLAY, GYPSIES, PLAY"
SUPERB SINGING CAST with ODETTE MYRTIL, LEONARD CEELEY, GLADYS BAXTER, RALPH RIGGS, MARJORIE PETERSON, GEORGE DOBBS, ROBERT GREIG
MATINEES WED. & SAT.
NIGHTS 8:15
NIGHTS (except SAT.) 50c to $3.30
WED. MAT. 50c to $2.20
SAT. MAT. 50c to $2.75

Amusements

KEITH-ALBEE BOSTON
TOMORROW AT 8 P. M.
FLORENCE VIDOR IN Doomsday
FROM WARWICK DEEPING'S NOVEL
a Paramount Picture
MACK SENNETT SUPER SPECIAL
"Girls From Everywhere" A New Riot
PATHE NEWS—AESOP'S FABLES—TOPICS
VAUDEVILLE
WEEK MARCH 5
EDDIE DALE & CO. in "Bits of Skits," with "THE DANCING MAIDS"
LEW FITZGIBBON & EDDIE MAHONEY Plenty of Laughs
FOSTER, FAGAN & COX in "Harmonics"
LITTLE BILLY Vaudeville's Tiniest Headliner
BERT & GRACE TURNER AND OTHERS
PAUL MOHR & CO. A Musical Comedy Revuette with HELEN CRAWFORD and 4 NIGHT CLUB GIRLS 4

Amusements

OLYMPIA WASH. ST.
SUNDAY ONLY "LITTLE MICKEY GROGAN" with JUDYNA RALSTON & FRANCE BARRO
ALL WEEK Beginning MONDAY
BROADWAY'S MOST FAMOUS DRAMA OF THE UNDERWORLD!
The NOOSE Starring RICHARD BARTHELMESS with ALICE JOYCE, LINA BASQUETTE, MONTAGU LOVE
MORE GRIPPING THAN "The PATENT LEATHER KID"
Vaudeville STARTING MONDAY
VAUDEVILLE'S FUNNIEST WOMAN MARIETTA CRAIG and Company in "BATTY"
Lehr Belle & Morrell in "For Absolutely No Reason"
GILBERT & MAY in "Songs Classique"
DORAN & HIVES in "In Times Square"
Howard & Norwood in "Nearly a Gentleman"
OTHER ACTS
7 GREAT ACTS
Next Week "The FLYING ROMEOS" GEORGE SIDNEY and CHARLIE MURRAY
REDUCED PRICES 9:30 A.M. to 1 P.M. 25c

LOEW'S ORPHEUM
Wash. St. & Hamilton Place—Continuous from 9:00 A. M.
TODAY & TOM'W—LAST TIMES
DOUGLAS FAIRBANKS
"THE GAUCHO"
LOEW'S GREAT VAUDEVILLE
WEEK OF MAR. 5
METRO-GOLDWYN-MAYER PRESENTS
JOHN GILBERT
IN "MAN, WOMAN & SIN"
With JEANNE EAGELS
LOEW'S VAUDEVILLE TOPPED BY
HERB WILLIAMS in "FROM SOUP TO NUTS"—NUT-FINED COMEDY
OTHER GREAT ACTS
Hector's and Rohde's Orchestras—Soloist at the Organ
OPENING TO 12:30 25c
12:30 TO 2:30 35c
5:30 TO CLOSING 50c
Except Saturdays (After 12:30) Sundays and Holidays

PLYMOUTH
2 WEEKS ONLY—OPENING MONDAY EVE.
EVES. 50c to $2.50
WED. MAT. 50c to $1.50
SAT. MAT. 50c to $2.
MON. "MONDAY'S CHILD IS FAIR OF FACE"
Now Comes "The Best American Play of the Year" — N. Y. Sun
SATURDAY'S CHILDREN
MAXWELL ANDERSON'S COMEDY
AN ACTORS' THEATRE PRODUCTION STAGED by GUTHRIE McCLINTIC
with Ruth Gordon
HUMPHREY BOGART - RUTH HAMMOND - FREDK PERRY
AND SAME CAST SEEN FOR 40 WEEKS AT THE BOOTH THEATRE IN NEW YORK
TUES. "TUESDAY'S CHILD IS FULL OF GRACE"
WED. "WEDNESDAY'S CHILD IS FULL OF WOE"
THURS. "THURSDAY'S CHILD HAS FAR TO GO"
FRI. "FRIDAY'S CHILD IS LOVING AND GIVING"
SAT. "SATURDAY'S CHILD WORKS HARD FOR A LIVING"
SUN. "A CHILD BORN ON THE SABBATH DAY IS FAIR AND WISE AND GOOD AND GAY"

AMERICAN OPERA COMPANY
OPERA IN THE LANGUAGE OF ITS AUDIENCE
TWO WEEKS OF OPERA IN ENGLISH
Entire Cast of American Singers Trained in America
HOLLIS STREET THEATRE
Commencing Monday Evening, March 12th at 8:15
FIRST WEEK
Mon. Eve., Mar. 12 FAUST
Tues. Eve., Mar. 13 BUTTERFLY
Wed. Mat., Mar. 14 MARTHA
Wed. Eve., Mar. 14 FIGARO
Thurs. Eve., Mar. 15 MICHIO ITO & PAGLIACCI
Fri. Eve., Mar. 16 SERAGLIO
Sat. Mat., Mar. 17 FAUST
Sat. Eve., Mar. 17 CARMEN
SECOND WEEK
Mon. Eve., Mar. 19 MARTHA
Tues. Eve., Mar. 20 MICHIO ITO & PAGLIACCI
Wed. Mat., Mar. 21 FAUST
Wed. Eve., Mar. 21 FIGARO
Thurs. Eve., Mar. 22 SERAGLIO
Fri. Eve., Mar. 23 FAUST
Sat. Mat., Mar. 24 CARMEN
Sat. Eve., Mar. 24 BUTTERFLY
ALL TICKETS NOW AT HOLLIS STREET THEATRE
POPULAR PRICES $1.10 to $3.30. BOX SEATS $4.40
(A. M. Handley, Steinert Hall, Boston, Manager)

MODERN AND BEACON
Now Playing
3RD SMASHING WEEK
THE SUPREME TRIUMPH!
AL JOLSON IN "THE JAZZ SINGER"
VITAPHONE ACCOMPANIMENT
GREATEST ENTERTAINMENT EVER FILMED!
—POPULAR PRICES—

Amusements

WINGS
POSITIVELY LAST WEEK
ONLY SEVEN MORE DAYS IN WHICH TO SEE THIS MARVELOUS ROMANCE OF THE AIR.
TREMONT THEATRE - T. B. Lothian, Mgr
"WINGS" WILL NOT BE SHOWN ELSEWHERE IN NEW ENGLAND THIS SEASON. BUY YOUR SEATS IN ADVANCE
LAST SUNDAY Mar. 4 at 8:15
OTHER DAYS AT 2:15 AND 8:15
A PARAMOUNT PICTURE
WINGS

TREMONT THEATRE—MON., MAR. 12—SEAT SALE TUES.
VINCENT YOUMANS
Presents His International Musical Comedy Hit
Hit the Deck
The NAUTICAL MUSICAL COMEDY SUCCESS
with LOUISE GROODY AND ENTIRE ORIGINAL NEW YORK CAST
PRICES Eves. (Except Sat.) $1 to $3 | Sat. Eve. $1 to $3.50 | Pins
Pop. Mat. Wed. $1 to $2.50 | Sat. Mat. $1 to $3 | 10% Tax

ARLINGTON THEATRE
TREMONT & ARLINGTON STS.
TWO WEEKS ONLY BEGINNING MONDAY
Evgs. 8:15 CALL LIB. 7004 FOR TICKETS Mats. 2:15
FRITZ LEIBER in the PLAYS OF SHAKESPEARE with a Notable Cast
In the Following Repertoire:
"The Taming of the Shrew" (In Modern Dress) Monday Night
"Hamlet" ..... Tuesday Night
"The Merchant of Venice" ..... Wednesday Matinee
"Romeo and Juliet" ..... Wednesday Night
"Othello" ..... Thursday Night
"Julius Caesar" ..... Friday Night
"The Taming of the Shrew" (In modern dress) Saturday Mat.
"Macbeth" ..... Saturday Night
THE GREATEST THEATRICAL BUY IN BOSTON!
1200 Best Seats $1.10. Second Bal. 50c
Tickets on sale at Filene's, Jordan's and Gilchrist's

COPLEY
Evenings 8:20
Tues., Thur. & Sat. at 2:20
Tel. Ken. 1200
Management H. E. CLIVE
SHALL COMPANIONATE MARRIAGE BE MADE LEGAL
A DEBATE
BETWEEN
JUDGE BEN B. LINDSEY of Juvenile Court, Denver, and
REV. HENRY H. CRANE, D. D. of Crane M. E. Church, Malden
Judge Lindsey will say YES
Dr. Crane will say NO
SYMPHONY HALL
Tuesday Evening, 8:15, March 6
Tickets $3.30, $2.75, $2.20, $1.65, $1.10. Tickets now selling at Symphony Hall, Jordan Marsh's, Filene's, Shepard Stores; also Morgan's Drug Store and Hunt's Drug Store in Malden. Mail orders being filled at Symphony Hall.
4th CAPACITY WEEK
LONDON'S REIGNING COMEDY HIT
YELLOW SANDS
IS NOW BOSTON'S COMEDY HIT
Best Seats $1.50

FORD OPENS HIS BOYS' SCHOOL MONDAY

Sudbury, March 3 (AP)—Henry Ford will open on Monday next his long-projected industrial school for boys in this town.

The thirty pupils for whom accommodations have been provided will be state wards about 14 years old, who are now inmates of state schools.

At the start two instructors will be employed. A regular academic course of high school grade will be conducted and in addition the boys will be given training in various crafts.

The school will be housed in the old colonial Howe mansion, not far from Mr. Ford's Wayside Inn. The house has been remodelled to form a combination dormitory and class rooms. A matron will have the care of the boys outside of school hours.

A small textile mill is in process of construction nearby and there will also be a wood-working shop. The boys will be instructed in these lines and also in electrical work.

It is understood that any boy showing marked aptitude for a special kind of work will be given advanced instruction and that Mr. Ford has held out the prospect of employment in Detroit for such boys at the end of their four years' course.

M'ADOO TO FIGHT FOR WALSH IN CALIFORNIA

Washington, March 3 (AP)—William G. McAdoo today confirmed the announcement of his friends that he would head a fight in California for Senator Walsh of Montana for President, and predicted that Walsh would have the California delegation.

In a three-sentence statement, Mr. McAdoo, a two-time candidate for the Democratic presidential nomination, said it was correct that he would be on the slate of Walsh delegates in California, but he did not go into campaign issues or mention whether he would use his influence for Walsh in other states.

Senator Walsh said today that while he had assented to the entry of his name in the Democratic presidential preference primaries in Wisconsin, South Dakota and California, he had no campaign plans and no thought "of quitting my duties here to promote my candidacy, if such it may be called."

The Montanian issued this formal statement:

"The published mention in the press to enter me as a candidate for the Democratic nomination for President in the states of Wisconsin, South Dakota and California has in no sense been inspired by me, though in each case I have assented to the plans of friends contemplating such action."

"I have no campaign plans and no thought of quitting my duties here to promote my candidacy, if such it may be called."

BAR SENATORS AS JUDGES

Continued from First Page.

It has previously been indicated that the L. A. W. Acceptance Corporation will be the subject of questioning during the investigation of Reading. Atty.-Gen. Reading is a director of the Boston subsidiary of this corporation. Rep. Frank A. Brainerd of South Hadley, who was appointed a member of the investigating committee, resigned because he was formerly a director of another subsidiary of the L. A. W. Acceptance Corp.

It was also disclosed today that Charles E. Hatfield of Newton, Middlesex County treasurer and former chairman of the Republican State Committee, who urged Reading to resign rather than face possible impeachment, is president of one of the L. A. W. Acceptance Corporation if Boston, of which Reading is a director.

Investigators ascertained the fact from papers filed with State authorities when the company was organized.

These papers show that the name of the parent company is the United L. A. W. Acceptance Corporation and that there were subsidiaries under the names of the L. A. W. Acceptance Corporation of Brockton-Boston, eastern Middlesex, Essex County, Fall River, Framingham, Greenfield, Holyoke, Lawrence, Lowell, New Bedford and Pittsfield.

The companies were organized to engage in automobile financing. The Boston corporation is capitalized at $1,000,000 and was organized April 2, 1927.

Futures Bill Approved

Washington, March 3 (AP)—The Caraway bill to prevent the sale of cotton and grain in future markets was approved by the Senate Agricultural Committee today.

"Fire" Slayer?

—International Newsreel Photo.

HE'S WANTED

Dr. Louis Clement, alias A. Karl Graves, former German spy, whom police are eager to quiz in connection with the Jersey "torch murder." Charles A. Levine, transatlantic flier, identified photographs of the man as one interested in an air line project. Levine gave the clue to the police.

BAR NUDE DANCE IN LYNN COURT

A suggestion made by Mayor Ralph B. Bauer that Miss Eva Simmons, Boston Oriental dancer, arrested while dancing for Lynn lawyers and business men, be permitted to give an exhibition in court, was firmly rejected by Judge Ralph W. Reeves in Lynn district court today.

"Such things may be permissible in City Hall," said Judge Reeves as he ushered the mayor out of his lobby, "but they are not allowed in my court."

The incident occurred after he had found Miss Simmons guilty of being lewd, and had fined her $25, she paid.

MUSSOLINI AND KING AT FUNERAL OF DIAZ

Rome, March 3 (INS)—A state funeral was held today for Marshal Armando Diaz, Italy's war hero and former commander-in-chief of the Italian army.

While cannon thundered a requiem salute, church bells tolled and military planes droned, the body of Marshal Diaz was carried from the Unknown Soldier's Tomb to the Church of Santa Maria Degliamli, escorted by a detachment of black shirted Fascisti and soldiers. Premier Mussolini and King Emanuel were in the funeral procession, as well as representatives of foreign governments. Business was at a standstill throughout Rome.

BACK BAY SHOPKEEPER ROBBED AT GUN POINT

Looking up to stare into the muzzle of a revolver, James J. Mulkeen was robbed of $250 in his confectionery store, 263 Huntington ave., today, according to his story to police. Mulkeen said the robber was six feet, tall, 35 years old, weighing 160 pounds, had a gold tooth and small, deep-set eyes, and wore a blue coat and brown soft hat. He said the robber left him tied to a chair in a back room from which George Ellis of South Market st. rescued him.

GOVERNOR FULLER VISITS DAUGHTER AT CONVENT

Governor Fuller is visiting his daughter Lydia, who is attending the Convent of the Sacred Heart school at Kenwood, Albany, N. Y. The Governor is expected to return to Boston Monday.

BACK CURRAN TO HEAD ELKS

The election of George E. Curran as exalted ruler of the Boston Lodge of Elks in the balloting which will take place between the hours of 1 and 9 p. m. tomorrow is urged by a large number of members of the lodge in a pamphlet extolling Curran's services.

Besides being long prominent in public affairs, including several terms in the Governor's Council, Curran has taken a leading role in the Elks for more than 15 years, and is now chairman of the executive committee.

He is also a member of the trustees and was recently accorded high praise by Exalted Ruler Daniel J. Kane for helping to obtain results far beyond expectations. He is given credit for showing marked business ability in the disposal of the Harvard pl. and Somerset st. properties owned by the Elks, and is lauded for his untiring work on the sick and hospital committee and in arranging the Sunday concerts.

WARRANT FOR EX-POLICEMAN

A warrant for the arrest of former Patrolman Vincent V. Daniels of the Joy st. station, who resigned February 12 while facing charges of accepting a bribe, was granted by Chief Justice Wilfred Bolster in municipal court today.

The warrant was obtained by Capt. James McDevitt of the Joy st. station, who told Chief Bolster that Daniels resigned after being suspended on the charge that he had accepted a $5 bribe from Harry Wolf, a Bowdoin sq. musician.

In the meantime other complaints received at headquarters from motorists, who claimed they were held up in Bowdoin sq., are being investigated, and a report on them will be made to Commissioner Herbert A. Wilson in a few days.

$200,000 Fire in N. Y. Home

New York, March 3 (AP)—Fire in the Riverside Drive home of Dr. H. J. Forhan, toothpaste manufacturer, today destroyed paintings and furnishings valued at $200,000. Mrs. Forhan and two servants were led to safety by firemen.

Valentino Left $27,000 Bill for Clothing

Los Angeles, March 3 (AP)—Bills ranging from $160,000 for 111 acres of land to $27.70 for bow ties were revealed today as the reasons for the shrinkage of the estate of the late Rudolph Valentino from $617,555 to $787,462.

S. George Ullman, executor, filed the first accounting of the estate yesterday.

Ullman advanced one of the largest claims against the estate in asking for $48,513, said to be due for cash advanced to Valentino by his former manager to aid in producing the film "What Price Beauty."

Included in other bills were those of London merchants for clothing, one of these alone amounting to $37,938.77.

Approximately 20 claims have been filed, according to the accounting, which covers handling the estate from Oct. 15, 1926, to Nov. 30, 1927.

GOODWIN TO SPEAK AT FULLER'S MALDEN CLUB

The Malden Club of Malden, of which Governor Alvan T. Fuller is a member, today received word from Frank A. Goodwin, who was removed from the office of registrar of motor vehicles, that he had accepted its invitation to speak at a smoker on March 15. The invitation was issued prior to the abrupt ending of the controversy between the Governor and registrar.

33 CONVICTED MARINES TO BE SENT TO PORTSMOUTH

Portsmouth, N. H. March 3 (AP)—Thirty-three navy convicts, sentenced to prison from organizations on the west coast in China, Nicaragua and the United States fleet, have been ordered transferred to the Portsmouth naval prison, Colonel Robert O. Underwood, commanding officer of the prison, announced today.

3D ARREST IN LEATHER PLOT

Gardner Martin, Marblehead shoe manufacturer, was arrested today charged with being involved in the alleged wholesale thefts of leather from the Benz Kid Company of Lynn.

Police declared that several others are due for arrest in the near future. Two employes of the Benz concern were previously arrested and the thefts are believed by police to total $750,000.

Martin is charged with receiving stolen goods and conspiracy to commit larceny. It was at his house in Cromwell st., Marblehead, that police recovered $5000 worth of leather.

Martin was released in $5000 bail for a hearing in District Court Monday. Accountants today were aiding the authorities by going over the books of the Benz Company with a view to ascertaining how much leather disappeared from stock in the last five years.

$501,000 MADE BY GILCHRIST

Earnings of the Gilchrist Company for the fiscal year ended January 31, 1927, amounting to $501,883, after all charges except federal taxes are considered satisfactory by company officials in view of unfavorable weather throughout the year, particularly during the Christmas shopping season, and in view of a slump in radio sales which was felt by the entire industry.

Earnings are equivalent to $4.70 a share on 106,667 shares. It was announced by the management that all rumors with reference to the company selling or consolidating with any other large house are untrue and unfounded.

Dr. Horace H. Leseur Dead

Batavia, N. Y., March 3 (AP)—Dr. Horace H. Leseur, vice-president and former secretary of the New York and New England Association of Railway Surgeons, is dead here, aged 59.

Raze Birthplace of Morse, Telegraph Inventor

The birthplace of Samuel Finley Breese Morse, inventor of the telegraph, built at what is now 201 Main st., Charlestown, shortly after the reoccupation of the town by the American forces, is falling before the onward march of progress.

The old house, once the mansion of Capt. Robert Hall Edes, is being torn down to make way for a block of stores, and it is expected it will be razed within the next 30 days.

The inventor was born in the house on April 27, 1791, while his father and mother, the Rev. and Mrs. Jedediah Morse, were guests of Thomas Edes, Sr., while the parsonage on the hill was being erected. The casing around the fireplace in the room in which Morse was born, together with the colonial stairway and balustrade, will be retained by the Society for the Preservation of New England Antiques.

international exposition ART in trade

march 5–31

closed curtains...

Since Thursday the great gray curtains have hidden the windows. Monday at 10.30 they will be opened disclosing eight screens painted especially for the Exposition by Drian of Paris. ❦ This dramatic gesture marks the opening of the International Exposition of Art in Trade, conceived to picture graphically the ever growing influence of art in modern life. From March 5 to 31 throughout the store there will be exhibits gathered from the Old World and the New. ❦ In the Assembly Hall there will be talks by leading authorities in the world of art. The entire second floor of the Furniture Building will be devoted to an exhibition of Decorative Arts. ❦ As a companion event we have been fortunate in securing two hundred paintings and pieces of sculpture, from the Salon d'Automne of Paris . . . an unprecedented artistic event. ❦ The Suite of Rooms represents the interior art of many nations; in the various sections of the store there will be exhibitions of silks, rugs, textiles, books, gloves, tapestries and countless other interesting features. ❦ We are grateful to the Advisory Committee of twenty authorities on Art, for the co-operation they have so generously given in preparing the Exposition. ❦ The Exposition will mark an important milestone in the great artistic renaissance that is sweeping over the world today,

Jordan marsh company

HOCKEY — BOXING — RACING
— SOCCER — BASKETBALL —
BY THE BEST WRITERS

BOSTON SPORTING AMERICAN

SPEED, ACCURACY, INTEREST — NEWS THE DAY IT HAPPENS

BOSTON EVENING AMERICAN SATURDAY, MARCH 3, 1928

SECOND SECTION

Harvard Six Favored to Defeat Yale at Arena

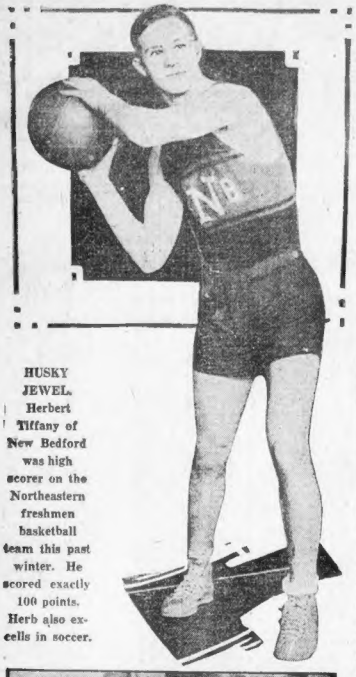

HUSKY JEWEL. Herbert Tiffany of New Bedford was high scorer on the Northeastern freshmen basketball team this past winter. He scored exactly 100 points. Herb also excells in soccer.

"I SCREAM, YOU SCREAM"—All these pretty girls scream with delight when they don their suits for a game of hockey. They are members of the Buffalo Snow Birds and, as you can see, they seem to get quite a kick out of playing in their abbreviated attire.

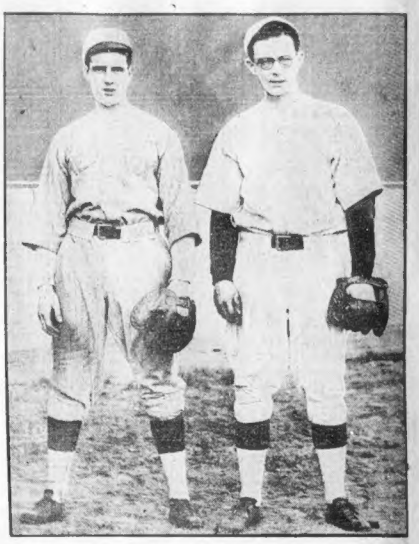

BATTERIES FOR BOSTON. Ed Doherty of Woburn, left, and Danny MacFayden of Somerville make up a promising Red Sox battery at Bradenton, Florida. MacFayden has already made the grade. This is Doherty's first year. He has a great deal of ability and may make good.

International Newsreel Photo

KING WITHOUT A CROWN. Irving Jaffee, winner of the 10,000-meter ice skating race at St. Moritz, Switzerland, whose victory was disallowed by the Olympic officials when poor ice forced the abandonment of the complete program.

A VIEW OF CANADIAN GRACE. Miss Eustace Smith of Toronto, Canada, won the fancy skating contest at the winter Olympic carnival held at St. Moritz, Switzerland. The easy manner in which Miss Smith performed the difficult skating stunts won the applause of the spectators.

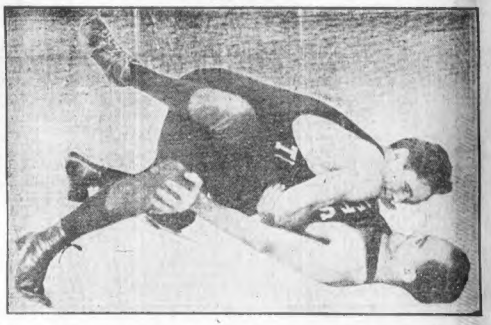

ALL BALLED UP IN MAT ARGUMENT. The two students in the tangle are both champions. "Chick" Garcelon, on top, is N. E. I. C. A. A. wrestling champion at 155 pounds. "Shorty" Haynes, at bottom, is 125-pound champ. The two boys will represent Tufts in the N. E. I. C. A. A. matches which will be held at Tufts, March 16 and 17.

REWARDS OF VICTORY. Tud Kent is shown with two trophies, and money inside the cup, on the right. These gifts are his reward for winning the American Dog Derby at Omaha, Nebraska. His dogs received their prize also. The canine on his left is finishing a three-yard sneak. The dog was one of his team. International Newsreel Photo

International Newsreel Photo

DASH OF GREEN. Al Cooley, one of the best dash men at Dartmouth, will represent the Hanover college in the I. C. 4 A. meet at New York today. Cooley is not favored to win as the best dash men in the country are entered.

A WEE BIT OF SOCCER. This action picture was snapped during the semi-final match of the National Cup Tie in New York between the Nationals and the Brooklyn Wanderers. The Nationals won, 1 to 0. This photo was taken just as one of the players headed the ball.

"I DID IT WITH THIS." The single fist is the trusty right of Jimmy McLarnin, who recently caused quite a stir in fistic ranks when he knocked out Sid Terris in one round. His manager, at left, and Mayor Jimmy Walker of New York, center, are shown admiring the weapon. International Newsreel Photo

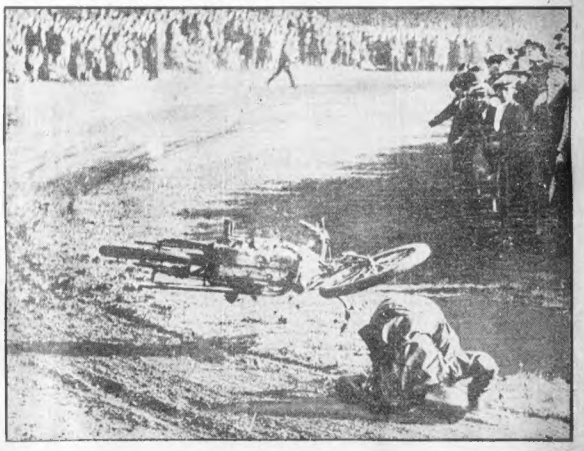

International Newsreel Photo

CHALK UP A POINT FOR MR. PEDESTRIAN. There may be enjoyment in riding, but there is also suffering as can be seen in this photo. This remarkable picture was taken during a motorcycle race on a dirt track at London. Galloway, an Australian rider, failed to make the turn properly and was thrown from his machine. He was one of the featured riders, as this is a very popular sport in Australia. The thrills received from this type of racing have made the sport popular in England.

If Carr Skids Over Bar at 14.4 He Will Reach the Height of Perfection

EVENING AMERICAN SPORTS

CRIMSON FAVORED TO WIN

Bottling Palmer and Using Two Full Teams Gives It Edge Over Yale Tonight

Tonight's Hockey Lineup at Arena

HARVARD		YALE
Gliddens, Lakin, rw.		Palmer
Chase, Holbrook, c.		Vaughn, West
Tudor, Wetmore, lw.		Curtis, Wilson
Howard, M. Holbrook, c.		Ryan
Saltonstall, A. Bigelow, rd.		McCoy
Morrill, g.		Hurd

By BILL GRIMES

One of the largest crowds of the season will be at the Boston Arena tonight, when Harvard and Yale play the second game of their annual hockey series. Every ticket has been disposed of and as only a limited number of admissions can be sold, thousands of fans are doomed to disappointment.

As Harvard come through with a 2 to 1 victory down in New Haven a week ago, the Crimson is favored to wind up the series tonight. It was by stopping "Ding" Palmer, that Harvard managed to draw first blood. Palmer is the outstanding college player in this country. He has scored no less than 57 goals this season, but he was stopped in his tracks by the Crimson in the first game.

WILL COVER YALE STAR

Harvard will resort to the same style of play against Palmer that was used in New Haven. Coach Joe Stubbs will assign two men to cover Palmer and if the players who are to watch the Yale star are as successful tonight as they were a week ago, the Crimson has better than an even chance of victory.

Harvard has one of the strongest and best balanced teams in its history. Therefore Coach Stubbs can afford to double up on Palmer without noticeably weakening the Harvard defense.

As far as the first teams are concerned Yale is almost even with Harvard, but the Elis lack the high class replacements of the Crimson. Yale has no spares of any marked ability, despite the fact that there are 22 men on the squad.

In his first game, Coach Wannamaker elected to play through with as few substitutions as possible. Although the Yale team is in first class condition no club can expect to stand up against the speed of Harvard, and at the risk of weakening his chances of victory the Yale coach must substitute tonight.

TWO FULL HARVARD TEAMS

Coach Stubbs has two combinations ready for Yale. He will start Capt. Johnnie Chase at center with Bobbey Gliddens and John Tudor on the wings and will have Willie Howard and Bill Saltonstall on the outer defense with Joe Morrill in the goals.

Guy Holbrook, Lakin and Wetmore will do the forward line relief work and Mike Bigelow twins, Bert and Hugh, will replace Howard and Saltonstall. If the game is close, Joe Morrill will play throughout. Otherwise, Elkins will be sent to the nets during the final minutes.

Yale must depend upon Capt. Dick Vaughan, "Ding" Palmer and Paul Curtis to carry the offense. This trio is one of the strongest in the college ranks, and during the early stages of the game is expected to overshadow the Crimson.

If Yale comes through with a win, the teams will play the third game in New Haven next Wednesday night.

Locke Turns Down Dodger Offer

Clearwater, Fla., March 3 (AP)—Roland Locke, star Nebraskan outfielder, has declined with thanks an offer by Wilbert Robinson to try out for an outfielder's post with the Brooklyn Dodgers. In a telegram from New York, Locke said he did not desire to alter his standing as an amateur. He pointed out that he was a candidate for the Olympics.

KOJAC BREAKS WORLD'S SWIMMING RECORD

New York, March 3 (AP)—George Kojac of the Boys' Club has established a world's record by winning the Metropolitan A. A. U. senior 150-yard back stroke swimming championship by 1:24 2-5. Kojac set the new mark competing in a 75-foot pool at the water carnival at the New York A. C. club.

The listed international standard of 1:46 by George Ponler of the New York A. C. was beaten by Kojac at New Haven several days ago when he claimed a time of 1:39 4-5.

JOHNSTON SETS UP NEW WORLD'S SKATE RECORD

Cleveland, O., March 3 (AP)—Percy H. Johnston of Detroit set a new world's indoor three-quarters of a mile speed record here tonight in winning the senior events in the preliminaries of the international indoor skating meet sponsored by the Ohio State Skating Association.

His time was 3 min. 2-5 sec. He also holds the three-mile record.

ELIS WILL SEE RED AGAINST THESE HARVARD BOYS

HARVARD PREFERS BLONDES IN ITS SECOND FORWARD LINE AND YALE

Will see plenty of speed when these breeze boys step into action in the big hockey game at the Arena tonight. When Harvard's first line's speed burns out these boys carry on with a savage attack. This second line, from left to right, Bill Wetmore, left wing; Guy Holbrook, center, and Bill Lakin, right wing. At left is Joe Morrill, the Crimson's crack goalie, who went green in only one game this season. Joe wears his old Middlesex school baseball cap for luck. With Joe at his best it's a net gain for the Crimson.

Good Ring Speeches Usually End in K. O.'s

By GENE TUNNEY
World's Heavyweight Champion

ABOUT the most foolish thing a boxer can do is to try to make the ring a place for conversation. Yet there are some great conversationalists still going strong. But all they ever did was to waste their breath.

"Now I'm going to sock you over the left eye," said one of the opponents I had when I was a novice in the game. He did. But that was all he did. I clipped him one and scored my first knockout.

Outside of an exclamation or two, I never have talked during a fight. Moreover, the better men I meet the more silent they are. I've heard a lot of quotations about what Jack Dempsey said to me in our bouts, but I think they're wrong.

Jack Dempsey attends to the business at hand and does not try to add conversation to his already great accomplishments with his fists.

BUT it's all a rather amusing story—this thing of an opponent trying to talk you out of a fight. I'll admit that there are a lot of talkers who apparently have gotten away with a great deal of conversation, but they had something else to begin with.

The conversation was a sort of decoration. It delights the boys at the ringside and at the press tables, but, by the time it is passed about, it runs into genuine monologue proportions.

I have encountered several opponents who apparently thought that they had hypnotic powers.

"Is this the set-up I have been put against?" I heard one opponent say, just after we had touched gloves and were ready to go.

The fight ended in the third round.

"Who's your undertaker?" said another one and that was that after three rounds of less trouble than I have with some sparring partners.

AT any rate, Benny Leonard, the peerless lightweight, was a great conversational boxer. I have seen some great baseball pitchers and catchers who used their tongues to good advantage in beating their opponents, but Benny had oratorical ability that got most of his foes on the anxious seat.

He was convincing, to say the least, as any boxer will tell you. Joe Welling, the great lightweight who is known in every city of the United States where boxing flourishes, was Benny's greatest grief. Joe had a line himself that would have done credit to a book salesman.

Copyright, 1928, King Features Synd., Inc.

School Track Program

1—Putting 12-pound shot, class A. 1 p. m.
2—Putting 12-pound shot, class B. 1 p. m.
3—Running high jump, class A. 1 p. m.
4—Running high jump, class B. 1 p. m.
5—Standing broad jump, class A. 1 p. m.
6—Standing broad jump, class B. 1 p. m.
7—300-yard dash, class A, trials and semi-finals. 2 p. m.
8—60-yard dash, class A, trials and finals. 2:45 p. m.
9—60-yard dash, class B, trials and finals. 2:45 p. m.
10—300-yard dash, class B, trials and semi-finals. 3 p. m.
11—Two-mile relay race, class A. 3:04 p. m.
12—Two-mile relay race, class A, trials and finals. 3:18 p. m.
13—45-yard hurdles, class B, trials and finals. 3:31 p. m.
14—70-yard dash, class A, final. 3:45 p. m.
15—300-yard dash, class B, final. 3:50 p. m.
16—600-yard run, class A. 3:54 p. m.
17—600-yard run, class B. 4:04 p. m.
18—Two-lap relay races, class B. 4:12 p. m.
19—1000-yard run, class A. 4:26 p. m.
20—1000-yard run, class B. 4:50 p. m.

Howe, Williams Captain

Williamstown, March 3—Dunton Howe of Providence, R. I., junior, today was elected captain of the Williams hockey team for the next year. He has played three years at defense on the purple sextet. He is also a football star.

HARVARD POLO TEAM PLAYS YALE TONIGHT

The Commonwealth Armory will be the mecca for all lovers of Pony Polo tonight and seat accommodations will be at a premium for those great rivals Harvard and Yale clash there in the first contest of the series.

The game will start at 7:30 p. m. in order to let those who wish attend the hockey match at the Arena, where the Crimson and Blue sixes battle.

The contest at the Armory promises to be an exciting and fast contest, with the Crimson mallet wielders a slight favorite.

The Harvard trio as composed at present, with Joe Cotton at No. 1, Holden White at No. 2 and Forrester Clark at back, Burnett, Williams and Mundell as spares, is about the best combination that ever represented the Cambridge college.

Not much is known of the Eli trio, but it is safe to predict that they will be worthy representatives and will be in there fighting every minute.

A league contest between the Battery A and Lancer tries will follow the college match, and this should be an interesting affair, for the teams are very evenly matched.

CUTS HAND AGAINST BROKEN CROCKERY

Accidentally striking against some broken glass and dishes while groping in the dark at his home, 27 Webster st., Walter Carroll, 22, cut his fingers and was taken to the Municipal Hospital for treatment.

New Orleans Entries

MONDAY, MARCH 5.

FIRST RACE—$1000, claiming, three-year-olds and up, mile and an eighth (181): LAmour, Jack Hare, Jr., 115; Kingsmill, Connolly 111, Scaffidi 111, Hortown Belle 108, Immortal 111, Klokes 111, Glory Kate 111, Sally Mountain 111, Miss Meteor 116, Marine Lad 111, Mooney 111, Captain 116, Carolina Clover 108, Lady Lucky 108, Lemon Ice, Jubal Early 111, Mamie Ellis, Swan 111, Sandy Bill, 108.

SECOND RACE—$1000, maiden allowance, two-year-old colts and geldings, four furlongs (171): Shoit of Thunder 115, Bill Phillips 112, Buck 107, Martin 115, Douglas 115, Smile F. 112, Frank Keane 112, Incontestant 115, Ky Word 115, Nos Reina 115, Sporting Kiss 115, aThunder Crash 115, Uncus 115, Paul Rogers 115, Miss Ella 115, Pensacola 115, bPrince Boss 115, Glee Club 115, aSkelton Farm entry; bAm. J. Scavenger entry.

THIRD RACE—$1000, claiming, three-year-olds and up, six furlongs (181): Sir Cast 116, Fair Lady 108, Sweet Honey 108, Great Sport 115, aHarry B. 110, aJohnny Campbell 105, Mary Page 108, Sir Gallahad 110, Rondo's Forever 115, Sir Charles 115, aTaka 108, Chance 108, Wildwick 115, aHenry Fox 108, Disciple 115, aLena Rubenstein 112, Clover Leaf 108, Lee Ann 108, Sir Dixie 115, Swan 111, Sir Gallant 115.

FOURTH RACE—$1200, allowances, the Derby, four-year-olds and up, mile and a sixteenth (161): Flaherty 110, Jack Hare, Jr., 110, Ky Word 110, Roy Crofter 106, Sun Alton 110.

FIFTH RACE—$1000, claiming, three-year-olds and up, mile and an eighth (181): Lamour, Jack Hare, Jr., 115, Kingsmill, Connolly 111, Scaffidi 111, Hortown Belle 108, Immortal 111, Klokes 111, Miss Carew 111, Marine Lad 111, Mooney 111, aThunder Crash 111, Wrack Ray 112, aJubal Belmare 111, Old Tom 115, Swoon 116, aTransfer 111, Kiss Tot 116, aHeather Wine 108 (Divided with first race).

SIXTH RACE—$1000, claiming, four-year-olds and up, mile and an eighth (181): Blackbird 113, aPrincess Bob 110, Silver Nine 112, aFrivolful 107, aGrand King 110, Hard Carnell 110, John Johnson, Jr., 114, Jeelous 111, aLad Bonner 112, Solo 118.

aApprentice allowance claimed.

Weather cloudy; track fast.

When you want to Buy, Sell, Rent or Exchange use Boston American Classified Ads. Call Liberty 6000. Ask for an Ad-Taker.

"Bump" Hadley of Lynn Stricken

Tampa, Fla., March 3 (AP)—Irvine Hadley, pitcher for the Washington Senators, was recovering today from an operation for appendicitis performed early this morning.

Hadley was taken ill late last night. Clark Griffith, club president said he would probably be out of the game for five or six weeks.

Hadley's home is in Lynn. He joined the Senators in 1927, coming from the Birmingham Club of the Southern Association.

SCHAEFER AND HOREMANS TO PLAY FOR TITLE

Chicago, March 3 (AP)—The next world's championship 18.2 balkline billiard match was awarded today by the National Billiard Association to San Francisco. Edouard Horemans, Belgian challenger, will engage young Jake Schaefer, on March 12, 13 and 14, in the St. Francis Hotel. Five blocks of 400 points each will be played. The next eligible challenger, is Felix Grange of France.

FOUR NATIONAL TILTS TONIGHT

The Bruins are in Toronto tonight for one of four games that will be played in the National League. Of even greater league interest, however, is the game at Montreal between Maroons and Los Canadiens.

Pittsburgh and Detroit tied for third place in the American division meet on Pittsburgh ice and Chicago plays at Ottawa. A victory for the Bruins will mean that they will be back in first place once again leading the American field as the teams square away for the final three weeks' battle to the play-off round.

Harvard Gets IC 4-A Games

New York, March 3 (AP)—The 52nd annual outdoor track and field championships of the Intercollegiate A. A. A. A. were awarded to Harvard University at the association's yearly meeting today. The meet will be held at Cambridge May 26.

The applications for membership of Notre Dame and Alfred universities were tabled by the delegates. It was decided to hold up action until the next meeting so that further information may be obtained as to the two institutions' eligibility rules.

By the time the next meeting is held, the I. C. A. A. A. W. will have prepared standard blanks asking specific questions as to each college's stand on the eligibility question.

GOOD HITTERS ON B. C. NINE THIS YEAR

Coach Hugh Duffy of Boston College seems to have one of the hardest hitting outfits in the East this spring. The veteran diamonder, after glancing over last season's percentages and taking a peek at this spring's roster feels confident that this enemy pitchers will have their hands full when the Eagle batting lineup starts its combardment.

Boston College's team and a batting average of almost .300 last spring and all the heavy stickers with the exception of McNamara are back again. Those who clubbed for over .300 last season are Capt. McMeniman, Fred Morcewicz, Fat Clinton, Joe Fitzgerald, Hank O'Day and Tom O'Brien.

Many more were close up to this mark and there wasn't a player on the entire B. C. squad who couldn't step up and deliver a good hit often enough to satisfy the most critical coach.

It seems strange not to see the name of Al Weston among the B. C. sluggers but it will be remembered that Weston, although he played in every game, had one of his poorest seasons and his mark was low when the curtain was brought down.

Weston led the collegiate world in batting his first year at the Heights with an average of more than .400. He was expected to do even better last spring. An eye trouble held the B. C. star back. He could hit pretty well but not enough to fulfill the high expectations of all his B. C. rooters.

Weston is due for a big season. He came out of his slump during the Fred season with the South Boston team and should start his old-time slugging as soon as the team gets on the outdoor diamond at Newton.

Capt. Fred McMenimen is one of the most consistent hitters on the nine. He doesn't startle the world but manages to rap out a single or so a game and keep his average up with the best of them. Tom O'Brien, sub catcher, is also a good sticker and because of this fact will be used frequently in the outfield and as a pinch hitter.

ANZAC TENNIS STAR BEATS BOROTRA

Adelaide, South Australia, March 3 (AP)—James Crawford, youthful Australian tennis star, today defeated the French Davis cup player, Jean Borotra, 6—3, 9—11, 6—2 in the second day's play of a series of matches between Australia and France. The Australian's victory brought the match score to three all.

The Crawford-Borotra fight produced some of the finest tennis ever seen in Adelaide. The young Australian player, who captured the Victorian tennis championship in 1926, gave an almost faultless display of splendid backhand play, keeping Borotra away from the net.

In a doubles game the Australian team of Gerald L. Patterson and J. M. Hone defeated Borotra and Christian Boussus, 6—3, 6—2, 6—1. The lightning service of the veteran Hone amazed the French players.

BOB JASSE HAS BIG CHANCE

Bob Jasse, boxing pride of Revere, and one of the New England headliners in the middleweight division, gets his big chance on Monday night at the Crescent A. C., Lynn, when he clashes in the feature bout of 10 rounds, opposing Jimmy Amato White of New York.

A win for Jasse will force Arthur Flynn and Laddie Lea out into the open for a main attraction in the near future.

Matchmaker Tom Goodwin of the Suffolk A. A. has offered the Lawrence battler a good purse to get into the ring with Jasse.

However, Jasse will find a stiff customer in Jimmy Amato White. The latter has met the best boys from all sections of the country during the last few years.

The Jasse-White bout will be well supported by an evenly balanced card for the semi-final and preliminary bouts.

Petiolle Signed to Battle Mandell

Chicago, March 3 (AP)—The impasse into which the lightweight championship fight negotiations have passed may give Billy Petrolle, "The Fargo Express," a chance at Sammy Mandell's title in place of Jimmy McLarnin.

Jack Hurley, Petrolle's manager, announced in Minneapolis that Petrolle has signed to engage in a championship fight with Mandell here June 21.

Promoter Jim Mullen, who holds Mandell's agreement to defend his title in Chicago this summer, will promote the match, Hurley said.

Many good Used Cars priced only a few hundred miles are offered every day in Boston American Classified Ads. Call Liberty 6000. Ask for an Ad-Taker.

Can't Beat 'em

By Frank G. Menke

THE "handbook" man knows few happier moments than when one of his players makes a play on a "field" horse at a pari mutuel track. For thus comes the chance for him to reap a possible fortune for himself by use of the player's money—and without the risk of a dollar of his own.

In explanation: Many years ago, when the pari mutuel wagering system first was installed in this country, the machines were so arranged that there were only ten slots for tickets, meaning room for betting tickets on only ten horses.

Inasmuch as more than ten horses generally run in a race, something had to be done—and was done—to meet the perplexing problem.

As a result, in all races where more than ten horses are entered, the track handicapper arranges the horses in the order in which he thinks they will finish. A separate slot is apportioned for tickets on each of the first nine horses. The tenth and final slot is called the "field slot" and represents all the other horses running in the race.

This means that all horses beyond the first nine are grouped together in the "field." Individual tickets are not sold at the track on any of these horses. If a player at the track wants to bet on a horse that happens to be in the "field" he is sold a "field" ticket. If the horse he fancies should win, or if any other "field" horse wins, the player cashes his bet.

BUT the cunning "handbook" man forces his player to observe a rule which is an absolute contradiction of the law at the track.

"The horse you specify must be the actual winner; otherwise your bet is lost. I will not pay off if a complete field horse wins."

Why don't the players revolt—why do they not insist that the "handbook" man adhere to the rules of the race track? Well, because the men who play the "handbooks" are "suckers" by inheritance and development and that "suckers" ever are a divided legion of boobs while the "handbook" men are a united group of shrewd persons who make rules of benefit only to themselves.

Whenever the "suckers" make a play with a "handbook" man, on a "field horse," the latter promptly wires his agent at the track and instructs him to make the bet in the machines ON THE FIELD. After which one of three things happens:

(1) **If none of the field horses win, the bet is lost—with the "sucker" the only loser. Inasmuch as the money the "handbook" man bet originally was the "sucker's" money.**

(2) *If the "field horse" which the "sucker" specified wins, the "handbook" man's agent collects the winnings at the track and the next day the "sucker" is paid off with that money and the "handbook" man breaks even.*

(3)—**But, if the specified horse loses, and one of his field comes gushing in—that's simply gorgeous for the "handbook" man. For, according to his rules, the "sucker" has lost his bet—but the "handbook" man is winner, inasmuch as his agent cashes the winning ticket on the "field."**

NO better illustration of how this rule works out ever was presented than in the running of the Kentucky Derby of several years ago, which was won by Flying Ebony. The track handicapper didn't think much of Flying Ebony's chances and tossed him into the "field" with about five other horses which included a galloper named Prince of Bourbon.

In the teeming purlieu of Gotham, there was a man who thought Prince of Bourbon was a good bet. He had planned to go to Louisville for Derby Day and bet $500 win and $500 place on the Prince. Had he been there, his bet would have gone on the "field" and because Flying Ebony, a "fielder" won, he would have cashed his bet.

If memory serves me correctly, the "field" paid about 8½ to 1 to win and about 3½ to 1 for place. That meant that if the player had bet at the track, he would have won a total of $2500.

He made me exactly the same wager away from the track with a "handbook" man in New York and, therefore, instead of winning $2500 he lost $1000. For, when betting in the "handbook," he was not allowed to bet the "field." He had to specify a particular horse He named Prince of Bourbon—and the prince was one of the "also rans"

A SHORT time afterward, I met up with the "handbook" man who had handed that wager. He recalled the incident vividly—and joyously.

"I won $2,500 on that fellow's bet —and his $1000 beside. He he laughed. "It was quite simple. He bet his money on Prince of Bourbon. I wired his $1000 to the track and made a bet on the 'field' $500 win, $500 place. When Flying Ebony won he, of course, lost, but I collected the $2500 winning, put back $1000 and kept all of the $3500.

"Derby day that year was highly profitable for me. I won more than $25,000—without betting a dollar of my own or taking the chance of losing a single dollar.

HELEN WILLS TO PLAY IN MONTE CARLO TOURNEY

Paris, March 3 (AP)—A Monte Carlo dispatch to the continental edition of the London Daily Mail says that Helen Wills, California tennis star, intends to play at the Monte Carlo tournament in April, according to a cable message received by a friend at Monte Carlo. Henri Cochet and other prominent players also are expected to compete.

RICKARD WANTS DEMPSEY TO FIGHT AGAIN

New York, March 3 (AP)—Talk of drafting Jack Dempsey back as a challenger for Champion Gene Tunney was revived today with a declaration from Tex Rickard that his current heavyweight candidates thus far have failed to measure up to championship quality.

Although Tom Heeney gained a verdict over Jack Delaney in the first section of Rickard's double elimination bill, Rickard said the victory was not sufficiently impressive to elevate Heeney to the role of challenger.

As Dempsey is slated to come east for a legal tussle with Jack Kearns, his former manager, early next month, Rickard stated he would try to induce the Manassa mauler to return to the ring.

While reports were circulated that Dempsey would engage in light training in Orangeburg, N. Y., the former champion at his residence in Los Angeles denied he contemplated any workouts. Dempsey said he planned a trip to Orangeburg only to visit friends.

Meantime, Rickard's pursuit of a suitable opponent for Tunney is renewed in the Jack Sharkey-Tommy Risko go a week from next Monday. If the showing of the principals is outstanding, Rickard may decide to send the victor against Tunney in June. Otherwise, the promoter says he will conduct a final match, pitting Heeney against the winner of the last semi-final.

Many observers are inclined to the belief that when all the rehearsals are over, Rickard will have Dempsey in line for a third encounter with Tunney.

Delaney and Heeney Receive $41,244

New York, March 3 (AP)—Tom Heeney, victor, and Jack Delaney, loser, each received $41,244 for scoring 15 rounds in the first part of the heavyweight elimination semi-finals. The net receipts of the bout amounted to $164,976. Each boxer fought for 25 per cent. of the gate.

In collecting Heeney's share yesterday, Charles J. Harvey, his manager, announced a world's title match with Gene Tunney for the New Zealander.

Joe Jacobs, manager of Delaney, collected the Bridgeporter's payoff check, declaring "Bright Jack" would continue as a heavyweight, contradicting reports that Delaney would return to the light heavyweight division.

Harvard and Yale Fives Play Tonight

New Haven, Ct., March 3 (AP)—Having cracked the jinx that made them losers in five straight intercollegiate league games with their win over Dartmouth last Wednesday, a freshened and confident Yale basketball team prepared today to take the measure of Harvard.

Both freshman and varsity teams will meet tonight in Yale Gym, the Cantab yearlings tangling with the Blue freshmen at 7 in a preliminary game, and the large attendance customary at all Harvard-Yale competitions will fill the gallery.

Even Wrestlers Have A Sense of Humor

New York (By AP)—Here's an alibi 6000 miles long from Stanislaus Zbyszko, wrestler. He sent a cablegram explaining just how he was beaten by one Gama. Gama and a marauajah insisted on a struggle in sort mud. "I was bogged down," wrote Zyb. "I want a match on a mat. I'm a wrestler, not a tractor."

15 TEAMS ENTERED IN NEW YORK BIKE RACE

New York, March 3 (AP)—Fifteen teams are entered in New York's forty-fourth six-day bicycle race, which starts in Madison Square Garden tomorrow night.

Reports of Charley Winter and Reggie McNamara, "iron man" and winner of thirteen six-day races, is favored with.

VICK CUTS WHISKERS AND JOINS MONTREAL

New York (AP)—Ray Vick, a second baseman from the House of David, will report at Montreal's spring training camp minus his whiskers. He made the decision of his own accord.

Unless Elis Have Spares They Can Embalm Undertaker's Song' Tonight

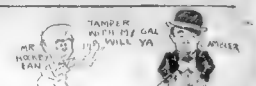

EVENING AMERICAN SPORTS

RUNNERS IN $40,000 RACE

C. C. Pyle's Cross-Country Run to Start Tomorrow at Los Angeles

Los Angeles, March 3—The only gas-less motors yet discovered—some 275 human dynamos, trained down to a lean gauntness but with all possessed of stout hearts and leather lung—will set out tomorrow on that long, long trail that winds from Los Angeles over 3400 miles of seemingly endless roads to the pot of gold at the end of the rainbow in New York.

Lured on by the huge purse of $48,500, gold on the resin bags and the glamor of the name Pyle, the latter a promoter from the far corners of the earth will, you can bet your bottom dollar, be on hand for the greatest jaunt in history.

Entire coastal states will muster their best runners and send them on their way. Each state will be represented by a team of ten men and the best individual runner will be awarded a prize of $1000. Each state will be represented by a team of ten men and the best individual runner will be awarded a prize of $1000.

A [illegible] the [illegible] Switzerland and many [illegible] Each [illegible] will [illegible] along [illegible]

LATIN SWAMPS DEDHAM 34-13

Cambridge High and Latin School basketball team added another glass last night when they swamped the Dedham High hoopsters at the Dedham High School gymnasium by a score of 34 to 13.

Coach Joe Koslowsky's charges are again hitting their stride after being in a slump for a few days. The local aggregation is rated as one of the fastest teams ever developed and have enjoyed unusual success in a year despite the playing a long and hard schedule.

Dundee-Hudkins Bout on March 23

New York, March 3 (INS)—Joe Dundee will defend his welterweight championship against Al Hudkins at Madison Square Garden on March 23, as originally scheduled.

The match was to be used on again yesterday when Dundee was excused from the ring wars while he recovered from the withdrawal from a match with Hudkins in Los Angeles last fall.

Jimmy Wood, new chairman of the California Boxing Commission, stated Tex Rickard at the time would be reinstated if not a prisoner, but it will be a long time before he is admitted in New York.

Harvard Net Team Victor

Ithaca, N. Y., March 3 (INS)—Harvard and Princeton doubles teams in the Intercollegiate indoor tennis tourney at Cornell won their way to the finals this morning. Whitwell and H. T. Harvard, defeated Bryant and Dietrich of Cornell, 6—2, 6—1 and Van Ikin and A. Bell of Princeton defeated Schiesen and Trumbull of Lehigh, 6—3, 6—3.

SOCCER REFEREE IS FOUND DEAD IN BED

Pawtucket, R. I., March 2 (AP)—Stephen F. "Butch" Quinn, for the past four years a referee in the American Soccer League died at his home here tonight in his 42nd year. Members of his family found him dead, although he had been apparently on the road to recovery following a two-weeks' illness of grip.

Bouts Last Night

By ASSOCIATED PRESS

Dayton, O.—Al Corbett, Cleveland, defeated Joe Pagles, Louisville, 10.
Hutchinson, Kan.—Kayo Corfman, Omaha, won from Eddie Dwyer, Kansas City, 10.
Buck Easterling, Macon, Ga., outpointed Sam Wilson, Lawton, Okla., 8.
Kansas City—Bill Hartwell, Kansas City won from Bernard Wright, Omaha, 10.
Minneapolis—Ray Peterson, Minneapolis, and Tom Roebuck, Kansas City, drew, 10. Howard Mayberry, Duluth, defeated Britt Darnell, Minneapolis, 10. Harold Iverdale, Aberdeen, S. D., won from Walter Mahoney, Crow, 6. Pack Farrar, Minneapolis, outpointed Sully Ruddy, Minneapolis, 10. J. D. Peshon, Minneapolis, outpointed Tom Williams, Kansas City, 10.
Sacramento, Cal.—Walcott Langford, Chicago, lost on a foul to Lefty Cooper, San Francisco, 6.

"LISTEN, WOMEN—"

Mrs. Miriam Burns Horn, women's national golf champion, will write a series of exclusive articles for the women readers of the Boston Evening American. She is a recognized authority on golf and her articles from the feminine viewpoint should be extremely interesting to all women golfers.

Georgetown Picked to Win by "Robbie"

New York, March 3—Among the reasons why Georgetown ought to win the intercollegiate indoor track and field championship tonight is that Lawson Robertson, Pennsylvania coach, thinks it will.

When the best of Eastern college athletes match their capabilities tomorrow night in the intercollegiate A. A. A. A. games at the 102d Engineers' armory, "Robbie's" prediction will not be the only thing tested. There are some world and intercollegiate records that will have to prove themselves worthy of another year's life.

Red Sox Notes

Young Frank Berkiewicz of Danvers is one of the most confident players in camp. He is only 19 years old and has spent played in any thing faster than semi-pro company, yet, no frosh or no jost he says any of 'em can make Sox ball. Frankie will such a good opinion of himself he is going to be a hard man to keep off the team.

Ralph Sicker of Arlington [illegible] Brockton in [illegible] Sicker [illegible] Whitman [illegible] Sicker [illegible] Brockton [illegible] Whitman [illegible] Sicker [illegible] Brockton [illegible] Whitman [illegible] Sicker [illegible] Brockton

Boston American Church Page

Citizenship Demands Spiritual Education

From Indiana

Dean Agnes E. Wells of the State University of Indiana. She works in close co-operation with many denominational student headquarters where religion is taught and where social safeguards are set up. She tells of a new movement in her state to teach character and citizenship.

President David M. Edwards of Earlham College, Earlham, Ind., a Friends institution of learning. Religion through character and association is part of his philosophy.

Has Record

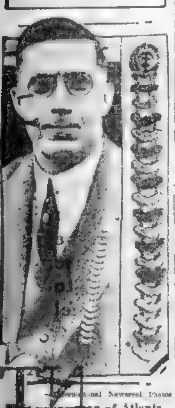

International Newsreel Photos

This young man of Atlanta, Ga., carries 20 Sunday school medals for perfect attendance at Sunday school 1040 Sundays and on time. As a matter of curiosity the editor of this page would be glad of the name of any girl or boy, man or woman, who has 100 per cent attendance Sundays to his or her credit.

CHARACTER BUILDING IN SCHOOLS

A new accent is being added to education, and focus adjusted upon spiritual [illegible]. Educators interested in this latest educational trend are loath to give pious or religious terms to what is going on. They are sure young people are not greatly attracted by ancient and medieval phraseology and they [illegible] by modernizing terms which deal with the higher impulses [illegible] and the development of [illegible] citizenship.

[illegible] deans, superintendents, [illegible] institutions of higher [illegible] who were interviewed this [illegible] that [illegible] education, somewhat [illegible] in the past, [illegible] begin to grow large on the educa[illegible] [illegible] course in [illegible] [illegible] to [illegible] by [illegible] and [illegible] [illegible] of spirit [illegible] of [illegible]. At the [illegible] [illegible] [illegible] of [illegible] Boston public [illegible] called "[illegible] Character Development." In the [illegible] of this [illegible] statement is made that "the citizen of character in a republic like the United States is a member of the [illegible] group who [illegible] possesses the fundamental virtues whose work is a contribution of his best talents and efforts to the welfare of the group."

[illegible] Quincy, Mass., a course for the teaching of ethics in the public schools is [illegible] of the press. Superintendent James N. Muir describes it as the culmination of a plan [illegible] thought and study by many minds and educational leaders. "Those who are behind this movement believe a higher [illegible]."

Dean Lucy Jenkins Franklin of Boston University expressed very firm opinions on the present trend toward soul training. "I think public school education," she said, "is crystallizing around a definite program of character building. Religious training in the past has been [illegible] by creeds and [illegible] by different denominations. What is evolving is [illegible] deeper than organized religion. The young people no longer care for religious terminology, and the [illegible] philosophy of life and psychology of behavior. Education must start with the big side of character building. What we are approaching in our educational institutions will be known as the new religion. We are religious educators without using the terms. The Association of Women Deans is having compiled personnel cards in various parts of the country and these cards record not only customary information, but also honesty, courage, desire to serve, determination, etc. Here is the embryo of a most important development in spiritual education."

RELIGION CAUGHT, NOT TAUGHT, SAYS EDWARDS

President David M. Edwards visiting Boston from Earlham College, Indiana, sees [illegible] growth of [illegible] depend [illegible] instruction to [illegible] spiritual [illegible] for [illegible] character in [illegible] were [illegible] he said, [illegible] to insure its presence in life would be a comparatively simple matter, but religion being a 'way of life,' resulting only from an attitude of mind, the difficulty of insuring its presence is greatly increased. The presence of religion in life will not be accomplished by the teaching of courses in religious education alone. Someone has said that religion cannot be taught, it must be caught. Religion will most certainly be caught from men and women who have it in a contagious or infectious form."

MAN AND AUTOMOBILES NEED THREE ELEMENTS

President A. G. Crane of Iowa University, speaking from a Western point of view, is an educator who is thinking deeply on how modern school training can turn out ideal manhood and superb womanhood. "I would [illegible] the spiritual in teachers and pupils," he explained, "by no formal course, but by bringing pressure upon all to focus on important essentials. Education should first establish habit, and after habit, then standards of behavior in classroom and elsewhere and following standards comes naturally ideals. This is my idea of a well-rounded education."

HOW TO PAY TAXES, AS WELL AS COMPUTE TAXES

Mr. George W. Diemer, president of Teacher's College, Kansas City, Mo., has been especially interested in character teaching, and is soon to publish a book on the subject. He is cultivating a "soul technique." [illegible] is [illegible]. He explained: "We [illegible] are coming to [illegible] that the development of [illegible] is the most important [illegible] we can do. Ideals should be developed in every study, and in none more than in mathematics. It is not enough to teach how to compute taxes, but the child must be taught that taxes should be paid promptly, and [illegible] [illegible]."

Leading Schoolmen Building Character

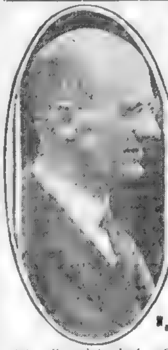

State Superintendent of Schools for the Commonwealth of Massachusetts, Mr. Payson Smith, who is introducing into the schools character developing courses.

Dean Lucy Jenkins Franklin of Boston University, who acted as one of the hosts to visiting women deans. She recognizes the need for religious training, but pious phrases are eliminated.

Jeremiah E. Burke, superintendent of Boston schools, under whose administration a much talked-of document on citizenship and character development has been compiled.

James N. Muir, superintendent of Quincy public schools. Interested in course on ethics and character building. Schedules for this new branch are now on the press.

Neighbors

Mr. and Mrs. Charles Frederick Weller, with the League of Neighbors behind them, are opening a reception room at 398 Boylston st., third floor. From now on this will be the Neighbors' home, luncheon room, reception parlor and conference chamber. There will also be an international exchange for various representatives of foreign groups in Boston with artistic articles for sale. The opening reception is tomorrow afternoon, 4 to 6.

DENOMINATIONALISM NOT THROUGH SCHOOLS

Superintendent Payson Smith of Massachusetts has been studying carefully systems for teaching spiritual values in education and character building for citizenship. Of this phase of his work he said: "A new and growing emphasis on character building and ethical values is in evidence. I feel that the schools have responsibilities to parents and to the community not only to teach technical efficiency, but to give a broad foundation of culture and also impart an understanding of what good citizenship means. We believe after much experience that spiritual values are developed and ethical [illegible] cultivated not so much by precept and lecture, as through actual experiences in meeting particular situations."

THE BEAUTY OF LIFE, RATHER THAN THE SORDID

Dean Thyrsa W. Amos, of University of Pittsburgh, Pennsylvania, spoke feelingly of educational needs. "There is no question about the importance of teaching spiritual values in our scheme of education. I call it sometimes the vocation of the soul. The human spirit is always acting on some other human spirit for good or bad. The International Association of Deans will emphasize more and more spiritual significance and character building. The school is learning to place before the child more and more the good and beautiful. The positive and worthwhile are far better masons for building good lives than the sordid, negative and anti-social."

FORTY MARTYRS' FEAST ON NEXT SATURDAY

Saturday, March 10, is the feast of the Forty Martyrs of Sebaste who were soldiers quartered in Armenia about the year 320.

When their legion was ordered to sacrifice to the heathen gods they refused. They were put to death by being compelled to lie naked in the icy surface of a pond until they were frozen to death.

Church—Ethics—Politics

The church forces of America are beginning to wonder just whom they can depend upon at a critical time when state and national ideas are more vital than ever in shaping the youth of the country. There was a sigh of relief when Will Hays became head of the moving picture industry, and good people believed they had a friend at the top. In the State of Massachusetts churches congratulated themselves that they were backed by Attorney-General Arthur K. Reading in their campaign against lotteries and gambling. When a disarmament conference was called at Washington the peace-loving clergymen of the land—practically all of them—gloried in a government bent on substituting arbitration and conference for immense navies.

Do we wait to think seriously after election, and hope for the best before election? The men who sponsored a huge navy bill; the man who accepted $260,000 from oil funds for his party, and the man who took a very large retainer from a company under suspicion, although he himself was pledged to protect the public, may all believe they were serving their country.

Among the Churches

The Rev. Reginald H. H. Bulteel, curate of All Saints' Church, Ashmont, has been called to become rector of All Saints' Church, Peterboro, N. H. He will take up his new work immediately after Easter.

The Massachusetts Federation of Churches has gone on record through its executive board against commercialized Sunday sports. The Federation asks the following question: "Did you know that when legislation to legalize Sunday sports was first proposed the churches did not oppose? Some that opposed did so," explained the Federation, "because they did not want a wedge that might open to money-making games. And that is just what is now attempted in House Bill 213. Why should the business of selling game tickets be allowed, and not the sale of automobiles?"

A Boston University "gospel team," composed of five young men from the theological school, will conduct services through March at the Broadway Methodist Church, Somerville. These meetings are in the evening and open to the public.

Princess Alexandra Kropotkin, daughter of Prince Kropotkin, who visited Boston several times before his death, will speak at Ford Hall tomorrow evening on "The Russian Riddle: Is the Peasant Defeating Communism?"

The second of a series of Sunday morning Lenten sermons will be preached tomorrow morning at the Pleasant St. Congregational Church, Arlington by the Rev. Edward Allen Morris. His subject tomorrow morning is "Jesus' Estimate of Values."

"Jesus Getting a Start in Life," is the topic upon which the Rev. Lucius Page of the Porter Sq. Universalist Church, tomorrow morning. This is the second of a series on "The Relation of Jesus to Our Times."

WLOE Tonight

President Daniel L. Marsh of Boston University, one of New England's leading educators, will deliver a message this evening at the "Thoughtful Half-Hour," 7 to 7:30, on "Spiritual Values in Education." Mr. James R. Houghton, our leading Boston baritone, will sing several selections. Listeners are asking for less jazz and more talk. Listen in.

GUILD OF INFANT SAVIOR TO MEET AT COPLEY-PLAZA

To signalize a special event, the Guild of the Infant Savior will depart from its usual custom and hold the next regular meeting of the organization at the Copley-Plaza Hotel, on Tuesday afternoon, March 6, at 2:30 o'clock.

The principal feature of the program will be a talk by Maurice J. Lacey on "Rambles Through Rome," with illustrated views of the Eternal City. Miss Rita R. Foley will follow, offering a group of Irish songs in costume.

Mrs. Thomas J. Scanlan, president of the guild, will preside.

Hub's First Federated Church

The Rev. Stanley G. Spear, Universalist, left, and the Rev. George M. Baily, Methodist, right, have brought their congregations together under one roof and now it is neither Methodist nor Universalist, but just "Federated." The church is located on Buena Vista st., Roxbury.

METHODIST AND UNIVERSALIST JOIN HANDS

The compact has been made, the papers signed, and the hands clasped which usher in Boston's first federated church, in which two congregations of different communions flow into each other as two streams that form a river. Although the Winthrop Street Methodist Church and the First Universalist Church of Roxbury have been associated under the same roof for the last year, not until Thursday, March 1, did they become one.

For nearly a century these two churches have maintained the closest friendship, always standing ready to aid each other in times of calamity, and co-operating in all good works so that when the city took the Methodist church building for school purposes the Universalist church opened its doors and said "Come over and make your home with us as long as you find it convenient."

COME TOGETHER.

This cordial invitation having been accepted the two pastors felt that it was wise to worship and work together. Thus, the pastors have shared the work together and have found this experiment not only to be a practical carrying out of the teaching of Jesus, but a stimulating experience.

In the meantime a committee on federation was at work planning a basis upon which the work could be made permanent. In this work both had the sanction of their respective denominational leaders. The report of this committee has been accepted by both churches with generous unanimity. The two constituent bodies now function as "The First Federated Church in Boston." In federating the organic life of the two organizations has been maintained intact. The Universalist is still Universalist and Methodist is Methodist.

PERSONALITY REMAINS.

All income is turned in for the use of the Federated Society and all local expenses are met by the Federation. Denominational obligations will be met by the separate churches, as was the custom before federating.

While each church maintains the creed of its own denomination that matter is not stressed, by agreement of both parties. New members uniting with the church will select the church in which they wish to be enrolled. The fellowship and good will has been so marked, all friction has been so eliminated, that we feel sure that the future opens before us with a chance of doing a more constructive work for the community than either church could have possibly done alone.

POPE PIUS XI HAS CONDEMNED WOMEN'S DRESS

Rome, March 2—Pope Pius XI found occasion as the Lenten season got under way to condemn vigorously the modern woman's immodesty in dress, and also to admonish the faithful against bad books and other evil publications.

Many wives and mothers and young women—and even those no longer young—show by the shameless immodesty of their clothes that they forget the very meaning of the name Christian, together with its first teaching and its first rights, His Holiness declared.

Through this improper dress, he continued, these women become an insult before the eyes of God and an object of contempt before the eyes of the world.

SUCCESSOR TO DR. ELIOT EXALTS HUMANITY

"A Challenge Awaits You."

The Rev. Robert W. Jones of the Bulfinch Unitarian Church has chosen the above as the motto for his church. He begins a series of challenges to be delivered during Lent on "Humanism." Mr. Jones believes humanism is another name for 20th century religion. His topics are: March 4, "The Authority of Evidence"; March 11, "The Necessity of Freedom"; March 18, "The Supremacy of Intelligence"; March 25, "The Leadership of the Competent"; April 5, "Am I a Humanist?"

At Old South

The Rev. Leslie J. Adkins, who has been working under the Commissioners for Foreign Missions in Turkey, will assume his duties at the Old South Congregational Church next Tuesday as assistant to the Rev. Russell Henry Stafford, D. D., who has succeeded Dr. George A. Gordon. He will turn his attention especially to the young people and students.

From Pittsburgh

Dean Thyrsa W. Amos of the University of Pittsburgh, Pennsylvania. A stout defender of spiritual education through personality and through beauty and ethics.

President George E. Martin of the Teachers' College, Nebraska, one of the few states having a law to compel the teaching of citizenship.

GROWING CHARACTER WITH CORN OUT IN NEBRASKA

Kansas and Nebraska are awake to needs for social character training. Superintendent George E. Martin of the Nebraska State Teachers' College says young people must learn right from wrong. He would have definite teaching with plenty of illustrations taken from history and from everyday life.

"The teacher should discuss ethics and values with youngsters. Such an act as that of Sir Philip Sidney when he gave his last drop of water to a dying soldier, and went himself famished into battle, makes an excellent point of attack. In our school we have a course in character building. These courses are new and different from anything we have had in the past."

EDUCATIONAL

TUCKERMAN SCHOOL
A New Field of Religious Work for Young Women
Regular Course Two Years. Special Students Admitted. Moderate Expense. Inquire of the Dean, Miss Harriet E. Johnson, S. T. B., A. M. President Rev. Walter S. Swisher. Second Term Begins Week of February 15.
BOSTON
25 West Cedar St. Haymarket 4443

CHRISTIAN SCIENCE

THE FIRST CHURCH OF CHRIST, SCIENTIST —
The Mother Church, Falmouth, Norway and St. Paul Sts., Boston, Mass. Sunday services at 10:45 A. M. and 7:30 P. M. Subject of lesson sermon "Man." Sunday School 10:45 A. M. Testimonial meeting every Wednesday evening at 7:30.

UNITARIAN

BULFINCH PLACE CHURCH
The Liberal Church of the West End
Rev. R. W. Jones, Pastor
Sunday Church Service 3:15 P. M.
The Authority of Evidence

BAPTIST

FIRST BAPTIST CHURCH
Comm. Ave. and Clarendon St.
Rev. Harold Major, D. D., Pastor
Sunday Services 10:30 A. M. and 7:30 P. M.

EVERY day the American publishes two thrilling and interesting stories by authors of recognized standing. Here you can find the latest serial fiction

Fiction Page

This Day in Our History

ON March 3, 1847, Alexander Graham Bell, inventor of the telephone, was born in Edinburgh, Scotland. He came to this country in 1872. His invention has revolutionized the industry of the world.

Why We Behave Like Human Beings

by DR. GEORGE A. DORSEY, Ph.D., LL.D.

Great Story on Life; Gripping as a Novel; Fascinating as a Movie

CHAPTER 1.

[illegible]

And the [illegible] him and [illegible] and a half to [illegible] generation [illegible] as causes of [illegible]. It remained for Louis Pasteur [illegible] the past [illegible] putrefaction [illegible] many [illegible] hidden from [illegible]. Koch in 1876 proved the causal relation between the bacillus anthracis and the disease anthrax and [illegible] invented the solid culture method for the study of bacteria. Pasteur founded a new science—[illegible]. Koch revolutionized man's attitude toward the world and gave the [illegible]

BACTERIA [illegible] but [illegible] [illegible] [illegible] travel faster—so fast that if we could move as fast in proportion to our size, we could run a mile a minute.

Bacteria show amazing vitality. They can [illegible] boiling water; their spores can resist a temperature of [illegible] degrees. [illegible] bacteria [illegible] hot [illegible] in water at 170 degrees. Some multiply at freezing point. Typhoid and diphtheria germs will live for days in a temperature of liquid air (234 below zero). Some bacteria have been known to defy liquid hydrogen temperature (464 below zero).

Germ of Asiatic Cholera Divides Every 15 Minutes

[illegible] by simple [illegible]. The germ of Asiatic cholera can divide every fifteen minutes. Within twenty-four hours one could become [illegible] 000,000,000 [illegible], but the victim is usually dead in less than twelve hours, killed by the toxins of these prodigious workers. In growing and dividing, they have consumed food and liberated carbon dioxide. They are foreigners in our system, living at our expense and leaving their toxic garbage for us to eliminate.

The air we breathe and the food we eat are full of bacteria and our body is covered with them. This is not literally true, but it is true enough to emphasize the question: How are they not all [illegible] and more promptly fatal? Many factors enter into the case. For example, an entire group of bacteria live on our skin where they are harmless. Now they are inside our body, but the only damage may be a boil or a pimple. Boils are usually not contagious and rarely fatal. Sometimes they are. It depends.

[illegible] I am not [illegible] I am [illegible] But I may go down with it tomorrow." In other words, there are various factors which will determine my predisposition to infection or my power of resistance against infection; age, hunger, thirst, fatigue, exposure to extremes of heat and cold are such variable factors.

Even different strains of bacteria vary in their intensity: diphtheria and influenza, for example. There are mild epidemics; there are severe epidemics. Again, certain diseases seem to predispose toward invasion of the germs of other diseases. Acute tuberculosis may follow on the heels of measles; streptococci may invade lungs already occupied by tubercular bacilli. Typhoid fever and pneumonia, diphtheria and scarlet fever are well known combinations of diseases.

Trypanosoma, the germ of sleeping sickness, is carried by flies from animal to animal. The disease is almost regularly fatal; it cost Uganda [illegible] human lives, the Congo basin [illegible]. One infected animal sent to the Transvaal started an epidemic among the cattle; [illegible] died.

WHICH brings us up to immunity. But note first that there are many kinds of immunity—

Immunity Itself Is Only a Relative Term

Why are animals left [illegible] any flies? The [illegible] which carries the trypanosoma [illegible] are the wild animals [illegible] Central Africa. [illegible]

[illegible]

serum is a protective, an antitoxin serum is a curative.

[illegible]

Monday—The thrilling story of the endocrine glands—the controllers of life—our own drug store glands.

The Moods of Youth

Where Do They Come From and Where Do They Go?

DRAWN BY Dorothy Flack

WHO can tell what her mood [illegible]. He may [illegible] miserable the next morning. And [illegible] cause it?

Jerry's Heart Is Wrenched as Ora Returns and Pursues Saxon

By ELENORE MEHERIN
CHAPTER 29.

SHE had a deep, singing capacity for joy, loving life and thrilling to the flash of things. To the gaiety and crimson dress of Marza, to the laugh and loveliness of Stephen Morse, stopping to kiss his mother's [illegible].

Even as [illegible] Jerry's heart [illegible] to the pulse of this. And [illegible] dreamed of [illegible] passionate, beautiful things happening to her. A man with the mirth of a singing, young, magnificent tender—her lover.

She [illegible] and put her sport clothes and the purple outfit borrowed from Marza in her suitcase.

Why does the real never [illegible] dream? And we go hungry [illegible] ones [illegible] of the [illegible].

She [illegible] the suitcase and [illegible] of these house parties. Things happened. Messy, unpleasant and rather appalling things [illegible] of them afterwards. But all summer they'd been going to them.

You were supposed to have [illegible] exciting, joyous time [illegible] LIVING in [illegible]. But it was different [illegible] the fervor and the dreams [illegible]

[illegible] were going to [illegible] Cowper's [illegible] Phil was an architect, a charming, gifted fellow who might have made a name for himself if his father had [illegible] instead of handing it to Phil.

[illegible] furnished and warm that August night. They went to [illegible] cocktails.

Saxon in the little screened kitchen was the bartender. He measured and tasted, added a squirt of grape fruit, a twist more of lemon. No cook ever followed a more involved and elaborate ritual.

"Now, if we had some real French vermouth this would be perfect."

"Oh, look out!" warned [illegible] who was the humble assistant. [illegible] light. And [illegible] to drive."

"Now [illegible]. Taking [illegible] already." He poured [illegible] of gin and carefully [illegible] shaker, asked whimsically [illegible] answer? How do you [illegible] the universe and [illegible]

[illegible]

Monday—Poor Jerry mourns because of Saxon.

Martha Lee's Radio Chat About Making Waffles

Martha Lee Radio Chat as Broadcast from Station WLCE.

HAVING made enough jellies [illegible]

[illegible]

We chose one of those offered in the recipe contest now being carried on in the Daily Advertiser. First is was connected with a wall plug [illegible] cast iron. And [illegible] hot or your waffles will [illegible]. The papertest is the only safe [illegible]. It takes at least eight minutes to prop[illegible] of the waffle [illegible]

[illegible]

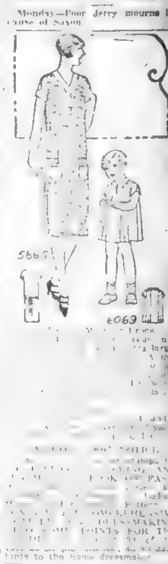

5865 6069

[illegible]

Boston Evening American Pattern Coupon

[illegible]

Pattern No. ____
Size ____
Name ____
Street ____
City ____
State ____

[illegible] Boston Evening American Pattern Dept. [illegible] Brooklyn, N. Y.

"You Said It, Marceline"

By MARCELINE D'ALROY

When SOME young men fall in LOVE
It is merely a MEANS
To an end. The end being
SELF-EXPRESSION
When an ARTIST paints a
Picture, each picture in
Turn, gets his UNDIVIDED
Attention. This, too, is
Self-expression!
Yet when the PICTURE is
Finished he is RARELY
Satisfied, for although he
Has given it ALL he had,
And done the BEST he could,
It rarely MEASURES up to
His original CONCEPTION
So he takes another
SUBJECT and starts all over
AGAIN. Women who wonder why
Some men TIRE might find this
Is the ANSWER. Although it's
Unpleasant! The IDEAL
Woman is ever unattainable
A woman, therefore, should GIVE
The artist her SYMPATHY,
But withhold her HEART.
Otherwise, in the end,
Like his PAINTINGS, she will
Be but one of an interesting
COLLECTION

Copyright, 1928, by Premier Syndicate, Inc

SALAD DRESSING.

For those who like a piquant flavor with salad dressing, the following method can be recommended. Mix with half a cup of vinegar an equal quantity of sugar, two tablespoonfuls of finely minced onion, a teaspoonful of salt, tablespoonful each of minced celery and minced sweet pepper, a little paprika and two tablespoonful of olive oil. Add a little ice if possible, and beat until thick.

Dr. C .A. Reed Tells What Open Air Does for the Face

By Chas. A. L. Reed, M. D., Former President of the American Medical Association.

WHEN I here speak of the face I mean not only the outside features but the inside structures—the mouth, nose, eyes and ears.

One of the first effects of the air upon the outside features is to stimulate the circulation in the little blood vessels of the skin and thus improve the complexion. If the exposure is frequent and prolonged and in the sun, the result is to increase the coloring matter or pigment of the skin. [illegible] tan and freckles. [illegible] process which, going on [illegible] generations and ages for [illegible] a hundred thousand years [illegible] made the nations of [illegible] dark-skinned, and some races [illegible] black people. It is a part of the evolution of man in adjusting [illegible] self to his surroundings. [illegible] were not for this darkening of the skin the tropical peoples would be killed by the violent rays of the sun. But I started out to write about the air, rather than the sun, and its effects upon the face.

Although it may be that cool draughts on [illegible] undesirable, [illegible] dence that [illegible] an exception [illegible] round the [illegible] of the sun and warm earth [illegible] on, are the ideal outdoor conditions. Wind blowing on the face [illegible] the lining membrane [illegible] and throat in the [illegible] of circulation and [illegible] infection. If this membrane [illegible] examined under [illegible] ditions it is [illegible] there is no thick secretion on it nor does a pit appear in it if it is touched with a probe. Indoors, when the feet are chilled by a cold [illegible]

[illegible] by this swelling of the lining membrane and is then just about as healthy as a stagnant pool.

In crowded rooms microbes are [illegible] or no resistance to their activities. When, however, they land in a nose [illegible] speedily killed [illegible] of protective [illegible] the blood stream.

Copyright, 1928, King Features Synd., Inc.

Daily Cross-Word Puzzle

An Education in Miniature

Herewith is the solution to yesterday's puzzle.

E	L	A	T	E	D	A	F	R	I	C	A		
R	O	T	A	T	E	G	O	I	T	E	R		
A	N	E	N	O	S	T	R	U	M	I	N	G	
S	W	I	N	E	W	E	E	D	S	O			
P	L	A	N	R	O	E	E	L	B	E			
D	Y	N	A	S	T	R	E	P	A	Y	S		
		D	I	E		L	O	T					
S	M	E	L	T	S	C	A	D	E	T	S		
M	A	R	S	H	A	C	E	E	R	I	N		
I	T	S		F	L	O	R	A	S	P	A		
L	E	W	H	A	U	L	A	G	E	S	O	U	
F	E	R	R	A	N	T		T	E	M	P	L	E
S	E	T	T	E	E		E	S	P	I	E	S	

Copyright, 1928 King Features Syndicate, Inc.

HORIZONTAL.

1—planned
4—mining term
7—egg shaped
8—dread
9—naked
10—prong
12—conflict
14—continent
15—thoughts
16—shattered
18—domestic animal
19—one-spot
20—choice
22—stop
23—arrival (abbr.)
24—land measure
25—offspring
26—pen
28—lifeless
31—sum up
32—also
33—cheat
34—speak
37—an astringent
38—cover
50—antler
51—number
52—imitate
53—rest
54—gloomier
55—repelled
9—N. Y. State canal
10—school book
13—part of "to be"
19—sun
21—dead
23—pertaining to the glands
26—Indian memorial post
27—sob
28—epoch
29—reptile
30—emmet
35—suffocate
36—closed cars
38—girl's name
39—promissory note
37—merited
38—equipped
41—pen name Charles Lamb
42—to finance
43—chimpe
45—tailless amphibian
46—Irish Gaelic
49—moisture

VERTICAL.

1—recent ve
2—greedy
3—window-glass
4—petitioner
5—a black bird
6—enduring
7—humble
8—money

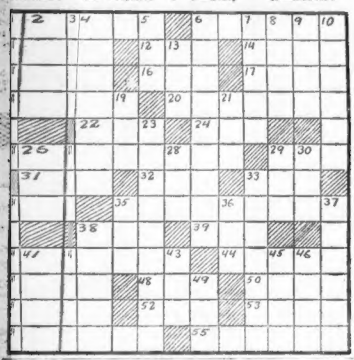

is visible world is but man and inside-out that he may be ended to itself.—James.

A man who has no excuse for crime is indeed defenceless.—Bulwer Lytton.

NEIGHBORHOOD THEATRES TONIGHT

ALSTON

APITOL Comm. Ave — Wallace Beery, Geo. Hassard in "OLD IRONSIDES" Ruth Taylor, Ford Sterling in "GENTLEMEN PREFER BLONDES"

ALSTON Brighton Ave — "STARK LOVE" Walt Disney in "A TEXAS STEER" Sun. "Old San Francisco".

CAMBRIDGE

CENTRAL Cambridge — Wallace Beery in "WIFE SAVERS" Belle Bennett in "WILD ORCHIDS" Sun., "London After Midnight"

HARVARD North Cambridge — Richard Dix in "The Gay Defender" Lois Wilson in "FRENCH DRESSING" Sun., "The Patent Leather Kid"

UNIVERSITY Porter Sq. Harvard Sq. — Dolores Del Rio in The Loves of Carmen" Esther Ralston in "The Spotlight"

PORTER Nr. Cambridge Tel. Porter 0310 — Evelyn Brent in "UNDERWORLD" Monty Banks in "HORSESHOES"

CHARLESTOWN

HOLLYWOOD Theatre Charlestown — Tom Mix in "OUTLAWS OF RED RIVER" Pola Negri in "PASSION" 2 Big Acts of Vodvil

CHELSEA

BROADWAY Chelsea — Wallace Beery in "WIFE SAVERS" Patsy Ruth Miller in "RED TIDES OF CANADA"

OLYMPIA Chelsea — Richard Barthelmess in "THE PATENT LEATHER KID" Sally Blane in "HER SUMMER HERO"

DORCHESTER

DORCHESTER Theatre — Ralph Graves in "ALIAS THE DEACON" Wm. Boyd in "DRESS PARADE"

HAMILTON Theatre — Clara Bow in "GET YOUR MAN" Bennett Comedy Serial—Fatties

LIBERTY Theatre — Reginald Denny in "Enchanted Island" Jack Luden in "Shooting Irons"

NETOCO Franklin Park — Marie Prevost in "THE RUSH HOUR" Dorothy Sebastian in "THE HAUNTED SHIP" Sat., Gift Nite

STRAND Upham's Corner — Viola Dana in "That Certain Thing" Allen Doo in "NIGHT LIFE" 3 Acts of Vodvil

GODMAN Dorchester — Photoplay Honor On Loan Wallace Beery in "WIFE SAVERS" Malene Costello in "IN OLD KENTUCKY" Redpath Piano-Orchestral Music

FIELD'S Corner — Wallace Beery in "WIFE SAVERS" Rex Lease in "BLOOD WILL TELL" 3 Acts of Vodvil Helene Costello in "In Old Kentucky"

NETOCO Morton Theatre — Wm. Russell in "HUMAN WIRES" Gift Nite

DORCHESTER (Cont.)

LACIE Sq. Washington St. — Tim McCoy in "CALIFORNIA" Shirley Mason in "Sally in Our Alley"

GROVE HALL

NEW Shawmut Netoco — Pauline Starke in "STREETS OF SHANGHAI" Esther Ralston in "LOVE AND LEARN" Mat. Only "Dead Man's Curve" Gift Nite

JAMAICA PLAIN

EGLESTON Egleston Sq. at Eglestion Sq. — Chas. Murray in "THE GORILLA" On Stage VODVIL

NEW JAMAICA Netoco — Vori Dane in "BABY MINE" Jerome Lewis in "THE LEOPARD LADY" Sat., Gift Nite

MEDFORD

RIVERSIDE Theatre Wimsford Sq. — Dolores Costello in "Old San Francisco" 4 ACTS VODVIL

REVERE

NEW REVERE Broadway — Clive Brook in "BEAU SABREUR" Chas. Ray in "HERO FOR A NIGHT" Anne Cornwall in "FACING FORTUNE" Sun., Vodvil and 2 Pictures

ROSLINDALE

RIALTO Netoco — Viola Dana in "BABY MINE" Jacqueline Logan in "THE LEOPARD LADY"

ROXBURY

DUDLEY Dudley Sq. Netoco — Esther Ralston in "OLD IRONSIDES" Madge Bellamy in "SICK LEAVE" Sun., 6 Acts of Vodvil 2 Features

NEW RIVOLI Netoco — Dolores Del Rio in "LOVES OF CARMEN" Will Rogers in "A TEXAS STEER" Sat., Gift Nite

SOMERVILLE

STRAND Theatre — Fred Thomson in "JESSE JAMES" Jack Mulhall in "MAN CRAZY"

OLYMPIA Day Street — Richard Dix in "MAN POWER" Wally Wallace in "WHITE PEBBLES" 4—Acts of Vodvil—4

BALL'S Square Located at CENTRAL — Lionel Barrymore in "THE 13TH HOUR" Virginia Lee Corbin in "BARE KNEES"

CAPITOL Broadway — Mary Pickford in "MY BEST GIRL" Geo. Lewis in "THE FOUR FLUSHER" Sat. Nite Only—4 Acts Vodvil

SOUTH BOSTON

STRAND South Boston — Olive Borden in "PAJAMAS" Zane Grey's "OPEN RANGE" Sat., Gift Nite

WOLLASTON

COLLASTON Wollaston Theatre — AL. LUTTINGER PLAYERS "Within the Law"

BRINGING UP FATHER — A Shock to Jiggs — By George McManus

ISN'T IT TOO BAD DADDY DIDN'T GO TO THE PARTY WITH US TONIGHT
IT IS NOT-I'M GLAD HE WASN'T THERE-
IT, MOTHER-WOULD'VE HAD SUCH A RALLY TIME
I'LL TELL THE WORLD I'M GLAD! DIDN'T GO-I HATE THEM SOCIAL STUNTS
BUT HE WOULD HAVE HAD A NICE TIME IF HE HAD KNOWN DINTY MOORE WAS THERE-!
THAT'S JUST IT-HE WOULD HAVE BEEN WITH HIM ALL THE TIME-I DON'T UNDERSTAND WHY HE WAS INVITED-
I DON'T THINK THE DE PEYSTERS ARE HOLDING THEIR SOCIAL POSITION VERY WELL-THE IDEA OF HAVING CORNED BEEF AND CABBAGE FOR A SOCIAL FUNCTION LIKE THAT-

GOOD TIME GUY — The Surprise Package — By Frank Smiley

GUY'S NEAR-BRIDE COPPED A SNEAK BEFORE THE CEREMONY, LEAVING HIM NOTHING BUT REGRETS.....
INSTEAD OF MAKING A BRIDE, I MADE A TRAIN---AND I DIDN'T LEAVE THEM LAUGHING WHEN I SAID GOOD-BYE! WHEW! NOW THAT I'VE GIVEN GUY THE AIR, I CAN BREATHE FREELY!
I FEATHERED MY NEST WITH SOFT PICKINGS---FORTY-FOUR THOUSAND LITTLE FEATHERBEDS TO CUSHION ME FROM THE COLD, CRUEL WORLD! ANYHOW, I LIKE ENGRAVINGS---IF THEY'RE REALLY EXPENSIVE---AND I'LL JUST TAKE ANOTHER LITTLE GLIMPSE AT THIS ONE!
HELP! I'VE BEEN ROBBED!
FRANK SMILEY "Hal Cummins"
THE BITER BITTEN!
THE TRICK THAT TRICKED A TRICKSTER ---AND CAROLINE CAN THANK ORLANDO, WHO SWITCHED BAGS ON HER FOR A JOKE!

GOLDBERG'S CARTOONS — Unexpected Loop-the-Loop — By Rube Goldberg

BOBO, GET THIS THING TURNED RIGHT SIDE UP-I DROPPED THE PEARLS ALREADY AND IF I'M NOT CAREFUL MY FALSE TEETH WILL FALL OUT!
BLAKE, I WISH YOU'D FALL OFF YOURSELF-YOU'RE NOT VERY GOOD COMPANY, ANYWAY
LOOK OUT-WE'RE GOING RIGHT STRAIGHT FOR THAT BAND STAND!
AND THIS IS A ONE-WAY PLANE!
HURRAY! WE'RE RIGHT SIDE UP!
YES, BUT WE'RE GOING BACK WHERE WE CAME FROM!

FILLUM FABLES — Britt Is Given a Vacation — By Chester Gould

UNDER A SPECIALIST'S CARE BRITT'S WOUND IS FAST HEALING AND HE COUNTS THE DAYS UNTIL HELL BE BACK AT THE SWEENEY CITY STATION "PUSHING FREIGHT"
BRITT, I'VE GOT A SURPRISE FOR YOU.
MARY! MR. CRAIG!
CONGRATULATIONS BRITT. YOU AND CONKLIN DID WONDERFUL WORK.
I'VE GOT A LITTLE PLAN AND IT WON'T DO ANYBODY ANY GOOD TO SAY NO 'CAUSE WERE GOING TO DO IT ANYWAY - LET'S ALL GO OUT TO CALIFORNIA FOR A REST.
SAY DON'T KID ME I'M A SICK MAN.
THAT'S A GREAT IDEA MARY! THE RAILROADS ON ITS FEET AND EVERYTHING'S IN SHIP SHAPE - BESIDES BRITT NEEDS A VACATION TO RECUPERATE.
MR CRAIG AND I CAN GO BACK TO SWEENEY CITY, PACK YOUR THINGS AND YOURS, THEN WELL COME BY AND GET YOU AND WE'LL ALL TAKE THE LIMITED TO THE LAND OF ETERNAL SUNSHINE AND INFERNAL SUNBURN
WESTWARD HO! WHAT NEW ADVENTURE AWAITS OUR FRIENDS?

SKIPPY — The Open Hand — By Percy Crosby

WHAT'S ALL THIS PAN-AMERICAN STUFF I SEE IN THE PAPERS?
PAN AMERICA STUFF STARTED OFF'N VESEY STREET BY YOUR BELITTLIN', AN NOW IT'S TAKIN' AVIATORS AN' WARSHIPS TO PRESS OUT THE WRINKLES.
CONGRESS CAN'T BLUFF ME.
THE MAP O' THE UNITED STATES IS LIKE AN OPEN HAND, READY TO SHAKE WITH SOUTH AMERICA; BUT IT'S GUYS JUST LIKE YOU THAT'S TRYIN' TO MAKE A FIST OUT OF IT.

LITTLE ANNIE ROONEY

Now Uncle Bis Worried

By Verd

WAL-NOW, ANNIE, I DON'T B'LIEVE IN ALL THAT FORTUNE TELLIN' STUFF. THERE AIN'T NUTHIN' IN IT!
AW, C'MON, UNCLE BOB, MRS. GYPSO KNOWS EVERYTHIN'!
IT'S JEST SUPERSTITION AN IT'S ONLY PEOPLE WITH NO BRAINS WHAT'S SUPERSTITIOUS!
WAIT'LL Y'SEE MRS. GYPSO.
RUNG UNCLE 'S OVER AVE HIS TUNE D AT IM.
WHY, THAT'S JUST FINE, ANNIE.
I DON'T PUT NO STOCK IN IT. I KNOW ITS PLUMB NONSENSE
MADAM GYPSO.
MR ROONEY, YOU MUST BEWARE OF A YOUNG BLONDE WOMAN! OH, DO BE CAREFUL- I SEE TROUBLE! OH, DEAR! DEAR! STAY AWAY FROM BLONDES!
FER GOSH SAKE LOOK AGIN — CAN'T Y'SEE NUTHIN ELSE? THIS IS TURRIBLE
VERD

POLLY AND HER PALS

A "Bird"a Trick

By Cliff Sterrett

GOSH! WHEN'D WE GIT THE CANARY!
THAT'S JUST ASH PRACTISING VENTRILOQUIST BIRD IMITATIONS ON HIS NEW WHISTLE!
TWEET TWEET TWITTER TWEET
TWITTER TWEET TWIT TWIT TWEET
THAT'S A SWELL BIRD WHISTLE ASH. KIN I SEE IT?
NOT UNLESS Y'GOT A X-RAY, LINK I JESS SWALLERED IT!
CLIFF STERRETT 3-3

US BOYS

Wark Up

By McNamara

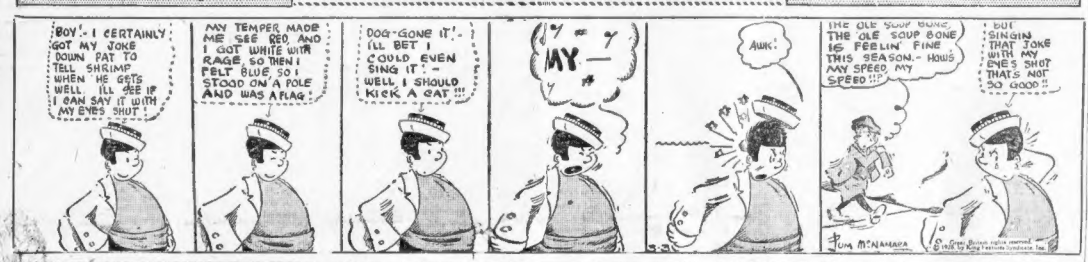
BOY! - I CERTAINLY GOT MY JOKE DOWN PAT TO TELL SHRIMP WHEN HE GETS WELL. I'LL SEE IF I CAN SAY IT WITH MY EYES SHUT!
MY TEMPER MADE ME SEE RED AND I GOT WHITE WITH RAGE, SO THEN I FELT BLUE, SO I STOOD ON A POLE AND WAS A FLAG!
DOG-GONE IT! I'LL BET I COULD EVEN SING IT - WELL, I SHOULD KICK A CAT!!!
MY —
AUK!
THE OLE SOUP BONE THE OLE SOUP BONE IS FEELIN' FINE THIS SEASON.- HOW'S MY SPEED MY SPEED!!!
BUT SINGIN THAT JOKE WITH MY EYES SHUT THAT'S NOT SO GOOD!!
TOM McNAMARA

ABIE THE AGENT

Hopels Case

By Hershfield

IS THAT SO, ABE?
YES = AND I'M GOING RIGHT AWAY BY A DOCTOR, TOO!!
HOW LONG HAVEN'T YOU SLEPT NOW?
TWO WEEKS, DOCTOR
WHAT SEEMS TO BE THE TROUBLE WITH YOU, ABE?
I GOT THIS INSOMNIA BUSINESS = I CAN'T SLEEP!!
YOU CAN'T SLEEP, ABE?
NO = NOT EVEN WHEN IT'S TIME TO GET UP IN THE MORNING!!

COOK-COOS by Ted Cook

Today's News Picture Cross Country Runners Await Starter's Gong!

ABOVE picture shows C. C. Pyle and two of the cross country runners who will compete in the Los Angeles-to-New York sprint. Our readers have an idea of the difficulties which our cameramen surmounted to obtain this picture. In the first place, the cross country runners were so irritable that they would hardly give a civil answer to interrogations. One cameraman (Mr. Witzel) asked the runners their names. "The Duncan Sisters," snapped one of them hrastily. (Mr. Witzel doesn't recall which one made the crack, but he thinks it was Rosetta.) Finally C. C. Pyle came along and convinced the boys that they should pose, but even then they kept snapping at Mr. Witzel.

Another gal I'd gladly kick (Of course, upon the shin) Flies, "Pick up the marbles, Kid—you win." —W. M. W.

The National Fundamental Protestant Association is circulating the announcement that it will draft—

The Hon.
James Thomas Heflin
of Alabama
for President of these United States

That would be as good a way as any to demonstrate that there is no such thing as evolution.

These good people—the fundamentalists—at least know how to take a joke.

Seriously.

Every creed should have a candidate.

For President—Swami Yogo'andi!

What if the balance of power in this country finally rests with the House of David?

EMBARRASSING MOMENTS

Goodness Gracious—

I had a puncture the other day. Everyone hat passed stopped and said, "What's the matter, have you got a puncture?" Increasing my embarrassment when I struck at the eleventh one who asked the question, and broke my monkey wrench.

Thermal Yonkes

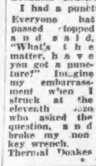

MIDDLE-WEST CANDOR
(Picnic Notice)

"All Californians who ever lived in Nebraska are invited to the picnic reunion. There will be a brief program with fine speakers and music . . . but the main purpose is to have a good time."

However, the fact remains that Harold it. True obtained a marriage license in Las Vegas, Nevada, last week.

Here lies Critic Walter Nash,
To whom all things were balderdash;
But we have got the final laugh—
He cannot rass this epitaph.
—W. M. W.

POLICEMAN, DO YOUR DUTY
(Classified Ad)

AT LIBERTY—Young man dancer, classical and acrobatic poses. HE.

Q. & A. DEPARTMENT

Q.—It has been said that the centrifugal cortex of the macrophyllum, when exposed, may convulse or lapse into arrestophysical glauca. What is your opinion?
Doc Fray.

A.—Some bright shade is always in good taste.
Aunt Belle.

Adam Scoffaw's Journal

Early up and mix a greate treasure of whitewash in the middorling garbage can, and then, with brush, fell to deckorating flower pots and at noontide finde I have two hundred pots whitewashed—as prettie an exhibition of industrie wedded to arti as ever I see. Anon come Zack Farmer (whom I have not seen in (twelvemonth) and so we eat, looking at the seed catalogue, past 6 of the clock.

FAMOUS LAST WORDS

You stole my wife, you horse thief!

Telephone your Want Ads to LIBERTY 4000
Boston Evening American
Largest Evening Circulation in N. E.

MEDBURY SAYS—

By JOHN P. MEDBURY

PAUL REVERE'S early morning ride was unnecessary. The milkman would have awakened the people anyway.

Social Problem
How to entertain a new fashioned girl on an old-fashioned salary.

Pitiful Cases
The woman who had her face lifted so often that the altitude affected her heart.

You're Right
In some states it's against the law to kill ukele players.

Vital Statistics
If it weren't for marriage, there wouldn't be so many divorces.

Our Own Vaudeville
Kitty—Pauline is a very economical girl.
Second Cat—Yes, she can make one birthday last her for five or six years.

How To Get Rid Of A Burglar
Take him in the house and treat him like one of the family.

Feminine Cade
The wife who put a woodpecker in her husband's toupee.

You're Wrong
Parrots don't have to be passed by the board of censorship.

Auto Suggestion
Pedestrians must have had all the pep taken out of them. They don't bounce like they used to.

Information Department
Several large restaurants are now using ruled tablecloths so that business men can do their figuring on them.

Yesterday's Tight-Wad
The fellow who loved poetry but wouldn't read anything except free verse.

Pucker Up
The average kiss is 60 per cent rouge and 40 per cent nicotine.

Social Accomplishments
It's now considered very stylish to have missed the Mayflower.

Ideal Dumbbells
The guy who thought the missing link was a golf course.

Last Minute Dispatches by International News Bureau
Burglar breaks into fraternity house and loses $9.
Intoxicated man visits aquarium—tries to shave himself with a sword fish.
Billiard player's wife aims at husband and shoots stranger—is arrested for not calling her shots.

Copyright 1928 King Features Synd., Inc.

THE BEST JOKE I EVER HEARD

The Boston Evening American will pay $1 for "Best Joke" published. Address "Best Joke," Boston Evening American.

A mailman was passing by the street.

Boy—Have you any mail for me?
Mailman—What's your name?
Boy—It's on the envelope.

FRANCES NEWMAN,
[illegible]

In Tube with Pile Pipe Attachment, Tube in Box, 60c.
PAZO OINTMENT
is guaranteed to heal any case of Itching, Blind, Bleeding or Protruding Piles or money refunded.

GIVE FATE A HELPING HAND; TRY AND MASTER IT

By J. J. MUNDY

DO YOU pity yourself to the extent that you think you have not had a square deal in this world —and so you have given up trying?

Do you think that if you ever get on and up to where you want to be someone must help you, for you can't help yourself enough?

In fact, you have thought so much about the aid you ought to have and can't get, that you do nothing for yourself as an individual.

You keep saying to yourself that if such and such a one would advance money or prestige in your behalf you might succeed.

If someone would loan you money to put you on your feet you would make a mighty effort and prove yourself worthy.

So you postpone your activities until that someone becomes enough interested in you to boost you into first place.

Well, you will wait a long time.

The fact that you have not enough stamina to push yourself forward is the biggest factor in your failure, so far.

You have thought yourself into inactivity and then bemoaned the lack of interest in your fate.

Fate does not master unless you let it; but YOU master Fate.

Copyright, 1928, International Feature Service, Inc.

GOOD RESOLUTIONS

By LUCY LOWELL.

YOU made them and by this time you've broken 'em—a great many of them, any way.

I'm speaking, of course, about New Year resolutions.

And by this time you're probably saying to yourself, "What's the use of making resolutions? No more for me, since I only break them anyway."

But I wonder if it's so awfully important that you have broken them so soon? Is that any where nearly as important as the fact that you made resolutions and intended to keep them when you did that?

Life is not all a game with success as a goal. Sometimes failures count enormously in sending us ahead.

The thing you try to do, if it is big enough, is yours in a way [illegible]

The only real failure is the failure to try.

No one can be successful before he attempts success. The thing to do is find out exactly what you want and ignore the set-backs you get on your way to it.

Your first resolution may not take you very far, for it may not last long enough. But it will be while it does last and the second will last longer and take you that much farther. And by the fourth or fifth time you've repeated it, you should be well on your way toward what you have set out to attain.

And supposing you never are able quite to scale the heights? If you keep going you cannot fail to climb part of the way up—up to a point where you will have fresher air and broader view than were yours at the start.

It is not so much what you do—it's what you try to do that counts.

MRS. SOLOMON, SAYS—

By HELEN ROWLAND.

MY Daughter, which of these two wouldst thou be — a man's Guiding Star or his Compass?

For behold, every man aigheth for a woman with *Action* who shall be his "Guiding Star" and lead him on to adventure and achievement.

Yet, likewise, every man requireth a woman with devotion, who shall serve as his compass, and help him to hold his course, when the star falleth him.

For, verily, verily, stars and inspiring women shine only in fair weather. They must be followed and looked up to and admired from afar.

But a devoted wife and a compass require only to be handled with a little gentleness, to go on forever. And in times of storm and danger they are as a man's right hand to comfort and guide him.

Go to. The fool keepeth one eye upon the stars and one eye upon his compass. But the wise man chooseth between them and abideth by his choice.

For he that seeketh a brilliant woman, who stirreth his imagination and exciteth his fancy, shall find his course full of tempests and high winds and emotional cloudbursts, and dangerous undercurrents. But he shall never know boredom!

He shall dream dreams and see visions and sail upon strange and thrilling high seas toward the Land of his Heart's Desire. But he shall never know peace of mind.

And he that weddeth a steadying and devoted woman, shall steer his [illegible]

course, and cast anchor at last in the Harbor of Content.

But he shall never hit the High Spots, or know the thrill of adventure! And his days shall be peaceful but full of dulness.

Then ask me not, wherefore a man yearneth for TWO WOMEN in his life. For every man believeth in his heart that he requireth at least two soul-mates;

One to stimulate him—and one to steady him.

One to save his soul—and one to save his pennies.

One to uplift him—and one to hold him down to earth.

One to inspire him—and one to soothe and comfort him.

One to intoxicate him—and one to cure his headaches.

One to be his Guiding Star—and one to be his Compass.

Yet, whichsoever he weddeth, he yearneth all the days of his life for the Other One!

SELAH.

Copyright, 1928, King Features Synd., Inc.

SMART SAYINGS OF CLEVER CHILDREN

The Boston Evening American will pay $1 for published smart sayings. Address "Smart Sayings," Boston Evening American.

Teacher—A biped is anything that goes on two feet. John, can you name one?

Johnny—Yes, ma'am, a pair of stockings.

MRS. N. GOUIN,
[illegible] Lake ave., Manchester, N. H.

ASK ATLANTA HOW TO DRAW INDUSTRIES

By B. C. FORBES.

ATLANTA, Ga., March 4—If your city wants to attract industries, ask Atlanta how it is done. Write Two in Atlanta, chairman of the Forward Atlanta Commission, or W. B. C. Smith, father of the forward Atlanta idea, or Milton Dargan president of the Chamber of Commerce.

Admittedly, Atlanta has won leadership in national industrial advertising and in the effectiveness of its for low-up methods. Those methods cannot be here described, because they are too comprehensive, too many-sided to summarize usefully.

B. C. Forbes

In its two Forward Atlanta years $14,819,000 in new payrolls have been attracted, which is nearly three times the record of the best two previous years. 9,158 new jobs have been furnished by the 309 new concerns drawn to the city.

The trebling of Atlanta's growth in the direct fruit of adequate nationwide advertising properly followed through, representing the power of organized community co-motion, based on scientific, soundly planned, ably executed. At the end of 1926, the first year of aggressive reaching out, some skeptics contended that 1926 was a banner year for the whole country, and that was why so many new concerns came to Atlanta. But 1927 certainly was not a banner year, yet more new concerns located in Atlanta than during 1926.

When Florida was booming I discovered during a visit to Atlanta that many citizens were alarmed lest Atlanta be bulned of people and badly over-shadowed. I then told a gathering of business men that the more prosperous and populous Florida became that the better it would be for Atlanta, as well as other industrial cities within easy shipping distance of the Everglades state. That was what happened and will continue to happen. Property in one section invariably helps adjacent sections.

Copyright, 1928, B. C. Forbes.

Department Store Head Says Trade Sets Record

President Straus of R. H. Macy & Co., sailing on SS. Berengaria denies report of 5 per cent. stock dividend by company and says none is contemplated at present. He says his company is doing an unprecedented volume of business.

13 OF THE 20 MOST ACTIVE STOCKS GAIN

Thirteen of the 20 most active issues in the past week of full market days showed gains. Last week's 20 most active issues, dollars in parentheses follow:

Sales	Last Change
87,500 Radio Corp of America... 95¾ + 3¾
440,800 International Nickel... 63¾ + ¾
98,000 Victor Talking Ma (4)... 83¾ + 1¾
642,200 General Motors (6)... 127¾ + 2¾
204,400 United States Steel (7).138¾ — ¼
73,300 Packard Corp (4)... 77¾ + 1¾
77,200 Texas Gulf Sulphur (4)... 71¼ + ¾
75,500 American Can (3)... 171¼ + ¼
71,900 Studebaker Corp (5)... 92¾ + 1¾
69,100 General Electric (4)... 129¾ + ¾
66,900 Pan-American Pet. B... 68¾ + ¾
(c) Exclusive of extras.	

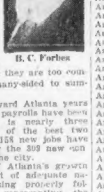
H. C. Forbes

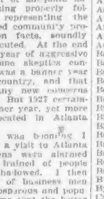
H. C. Forbes

H. C. Forbes

H. C. Forbes

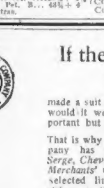
H. C. Forbes

H. C. Forbes

H. C. Forbes

H. C. Forbes

NEW YORK STOCKS

	Mar. 3 High	Low	Close	Mar. 2 Close
Allied P & P	73	73	73	73½
Abr. Straus...	106	104¼	105	102½
Ahumada L...	2¾	2¾	2¾	2
Air Reduction	186	178	180½	—
Ajax Rubber	10¾	10¼	10¼	10¾
All Ch & Dye	150½	150	150	150
Amerada (...)	50	50	50½	50½
Am Ag Chem	18	18	18	—
Am Ag Ch pf	99½	99½	99½	99¼
Am B'k Note	84	84	84	84½
Am En Tile...	66¾	66	66¾	66½
Am Beech M...	32¾	30¾	32¾	30¾
Am Br Shoe...	42	42¾	42¾	43
Am B'n Bov	15¾	15¾	15¾	15¾
Am Can	171¾	170¾	171¼	171¼
Am Car & Fy	104½	104½	104½	105½
Am Chicle	73¾	73¼	73½	72
Am Drug Syn	15¼	15	15	15
Am Express	185	185	185	184
Am F'r	23¾	23	23	23½
Am Home Pr	66½	63	66	—
Am Ice	32¾	32¼	32¼	32¾
Am Intl Corp	28¾	28¼	28¼	28¾
Am Linseed	71¾	70¾	70¾	71¾
Am Linseed pf	95	94¾	94¾	95
Am Loco	111	110¾	111	111¾
Am M & Fy	160¾	154¾	160¾	—
Am Metal	46	46	46	46¼
Am Pow & L	67¾	66¾	67¼	67¼
Am Radiator	139¾	138¾	138¾	137¼
Am Republics	63	62¾	63	63¼
Am Safety R	61¾	61	61¾	61
Am Smelting	171	169¾	171	170
Am Steel Fdy	56¾	56¼	56¾	57
Am Sugar	59½	59¼	59½	59¾
Am Sumatra	51¾	51	51¾	51
Am Tel & Tel	179¾	178¾	179¾	179½
Am Tobac B	164¾	163	163	163¾
Am Wat W'k	64¾	64¾	64¾	64¾
Am Woolen	23¾	23¼	23¼	23¾
Am Wool pf	58¾	58¾	58¾	58¾
Am Zinc	16¼	16	16	15¾
Am Zinc pf	69¾	68¾	69	69
Anaconda	54¾	53	54¾	54½
Armour Ill A	14¾	14¼	14¼	14¾
Armour Ill B	8¾	8¼	8¼	8¾
Arnold Const	44½	44¼	44½	43¾
Assoc Dry Gds	42¾	42¼	42¼	42¾
Atch T & SF	184	182¾	183¾	184¼
At Gul L	169¾	169	169	170
At Gulf & W I	39¾	39¼	39¼	39½
Atl Refining	103	103	103	103½
Balt & Ohio	117	111¾	111¾	115
Barnsdall Cl A	24	24	24	24
Bayuk Cigars	135	132	133	136
Beech-Nut Pkg	59¾	59¼	59¼	59¾
Beth Steel	58¾	56¾	58¼	57¾
Briggs Mfg	23¾	22¾	23¾	22½
Brklyn Edison	226	227½	226	227
Brklyn Man Tr	69	68¾	69	67¾
Brklyn Un Gas	131½	129¾	131½	129½
Brown Shoe	57¾	56¾	56¾	57
Brunswick Tr	27¾	27¼	27¾	27¾
Butte Copper	5¾	5¾	5¾	5¾
Butte & Sup	10	10	10	10¾
Butterick	65¾	65¾	65¾	66¼
Calif Packing	96¾	93¾	95¾	94¾
Calif Packing	71¾	71¼	71¾	72
Calif Petr	23¾	23¼	23¼	23¾
Cal Arizona	97¾	91	97¾	91¼
Cal Hecla	21¾	21¼	21¼	21¾
Can Dry G A	63¾	62¾	63¼	63¾
Can Pacific	206½	204¾	204¾	204½
Case Thresh	258¾	256	258	258½
Cerro de Pasco	68¾	67¾	68	67¾
Cert Teed Prod	58¾	58¾	58¾	58¾
Chandler Cle	8¾	8¾	8¾	8¾
Chand Clev pf	15¾	15¾	15¾	15¾
Ches & Ohio	190	189¾	189¾	190½
Chgo Corp	74¾	74¼	74¼	74¼
Chi & Alton	6¼	6¼	6¼	6¼
Chi Gt West	10¾	10½	10½	10¾
Chi Ind'l pf	25¾	25¾	25¾	25¾
Chi M&St P	23	22¾	22	22¾
Chi Pneu Tool	132¾	130¾	132¼	133
Chi R I	110¾	110¾	110¾	110¾
Chile Copper	37¾	37¾	37¾	37¾
Chrysler	60¾	58¾	60¾	58¾
Coca Cola	92¾	91½	91½	93¼
Coca Cola A	136¾	135¾	136¾	136
Collins & A	85¾	80½	85¾	80¾
Colo Fuel & I	69	67¾	69	67½
Columbia G	132¾	131¾	131¾	129¾
Comm'l Carbon	89½	89¼	89¼	89¾
Col Gas & E	91¾	91	90	90¾
Com Power	85¾	85¾	85¾	86¾
Com Solv	173¾	171	172	171
Congoleum	25½	25¼	25¼	25¾
Consol Cig	51¾	51¾	51¾	51¾
Consol Gas	136	134¾	135¾	134
Congo Cigar	77¾	77¼	77¼	78
Cont Baking A	30¾	30¼	30¼	30¾
Cont Bakery B	4¾	4¼	4¾	4¾
Cont Can	89¾	89	91	90½
Cont Textiles	8¾	8¾	8¾	8¾
Contl Can	89¾	88¾	89¾	89¾
Contl Ins	78¾	78¾	78¾	78¾
Contl Motors	10½	10¾	10½	10¾
Corn Prod	69¾	68¾	69¾	68¾
Coty	147	140	147	139½
Crucible Steel	57	55¾	56¾	55¾
Cuba Cane	6	6	6	6¼
Cuba Co	23¾	22¾	23¾	—
Cuban-Amer	36	35	36	34¾
Curtiss A	58¾	57¾	58¼	57½
Davison Chem	36¼	36	36¼	36
Del & Hudson	162	161	161	161
Del L & W	131	131	131	132
Devoe & Ray	50¾	50¾	50¾	50¾
Dodge Bros	19¾	19¾	19¾	19¾
Dodge Bros pf	70	69¾	69¾	69¾
Dome Mines	11¼	10¾	11¼	11
Dupont d N	233	228½	232	228
Eastman Kod	164	161	164	164
Eaton Axle	32¾	32¼	32¾	32¾
Elec Autolite	129	129	129	124½
Elec Boat	13¾	13¼	13¼	13¾
Elec P & L	15	15	15	15
Elec Refrig	13¾	13¾	13¾	13¾
Elec S Battery	34¼	32	34	32¾
Endicott John	79¾	79½	79¼	79
Eng Pub Serv	35¾	35	35¾	35
Erie R R	37¾	37¼	37¼	37¾
Fairbanks M	28¾	28¾	28¾	29¼
Federal L & T	30¾	30¼	30¾	30¾
Fidel Phenix	240	236	236	206½
First Nat Sts	282	281	282	281¾
Fisk Rubber	19	19	19	18¾
Fisk Rubber	15	15	15	15
Fleischmann	68¾	68¼	68¾	68¾
Fox Film—A	68¾	67¾	68¾	67¾
Freeport	19¾	19¾	19¾	19¾
Gabriel Snub	29	29	29	29¾
Gardner	13	12¾	12¾	13¼
Gen Asphalt	71¾	71	71¾	70¾
Gen Cigar	71¾	70¾	71¾	71¾
Gen Electric	130	128½	130	128¾
Gen Gas & E	40¾	40	40½	39¾
Gen Motors	128¾	126¾	128¾	126¾
Gen Ry Sig	99¾	97¾	98¾	98
Gen Refrac	68¾	68¼	68¾	68½
Gillette Saf	36¾	36¼	36¾	36¾
Gimbel Bros	36¾	36	36	35¾
Gold Dust	93¾	91¾	91¾	92
Goodrich Rub	97¾	95¾	97¾	97¾
Goodyear	61	60½	60½	61
Gm Silk Hose	53¼	50¾	53¼	50¾
Granby	39¾	39¼	39¾	39¾
Gt Northn pf	93¾	92¾	93¾	94¼
Gt Western Sug	53¾	53¼	53¾	53¾
Gt Westn Sug	34	33¾	34	33¾
Greene Cop	119¾	114¾	119	114¾
Gulf States St	133½	133½	133½	133½
Gen Cable A	61¾	61	61	61¾
Graham Page	18¾	17¾	17¾	17¾
Hayes Wheel	71¾	71¼	71¼	71¾
Household Pr	63¼	64¼	64¼	—
Houston Oil	33¾	32¾	33¼	33¾
Howe Sound	46¾	46¼	46¼	46¾
Hud & Mn RR	57¾	57¼	57¼	57¾
Hudson Motor	83	80	80	84¾
Hupp Mot Car	23¾	23¼	23¼	23¾
Independ Oil	23¾	23¼	23¾	24
Indian Ref	13	12¾	13	12¾
Inspiration	23¾	23¼	23¼	23¾
Intern Rubber	16	16	16	16¼
Int Harvest	135	133¾	133	133¾
Int Business	137¾	136¾	136¾	135¾
Intl Cement	67¾	66	66¾	66¾
Intl Com Eng	44¾	43¾	44¼	43¾
Int Match pf	98¼	97¾	98	97¾
Intl Mer Ma pf	37¾	37	37	37
Intl Nickel	82¾	81¾	82¾	82
Intl Paper	75	72	72	72¾
Intl Tel & Tel	147¾	147¼	147¾	147¼
Jewel Tea	99	98	98½	99
Jones Bros	33¾	32¾	33¾	33
Jordan Motor	13¾	13¾	13½	12¾
Kan City & So	46¾	46¼	46¼	46¾
Kayser & Co	68½	68½	68½	68½
Kelly Springfd	23¾	20½	23¾	20¾
Kresge Dept	53¾	53¼	53¾	53¾
Kennecott Cop	81¾	81¼	81¾	80¾
Kraft Cheese	63	62	63	62¾
Kresge S & S	19¾	19¾	19¾	19¾
Lambert	95¾	93¾	94	95¾
Lee Tire	19¾	19	19½	19¾
Lehn & Fink	60¾	58	60¾	60¾
Liggett Ser B	106¾	106¼	106¾	106
Liquid Carbo	66¾	65¾	66¾	65¾
Loew's Inc	69¾	68¾	69¾	69¾
Loft Inc	6¾	6¼	6¾	6¾
Louis Wiles	51¾	50¾	50¾	50¾
Louis Stand	39¾	39¼	39¼	39¾
Louisiana Oil	13¾	10½	10½	13¾
Lou G & E	39¾	38¾	39¼	38¾
Ludlum Steel	23¾	23¼	23¼	23¾
Mack Trucks	92¾	91¼	92¾	95¾
Macy	305	305	305	298
Magma Copper	44¾	43¾	44¼	43¾
Mahon N M R	23¾	23¼	23¼	23¾
Manhat E Sup	82¾	81	82¾	83
Maracaibo Oil	3¾	3¾	3¾	3¾
Marine Mid	28¾	28¼	28¼	28¾
Marland Oil	33¾	33¼	33¼	33¾
Martin-Parry	45¾	44¾	45¾	45¾
Middle Sts Oil	3¾	3¾	3¾	3¾
Mo Kan & Tex	33¾	33¼	33¾	33¾
Mo Kan&T pf	106¾	106¼	106¾	106¼
Mo Pacific pf	107	106¾	107	106¾
Montana P	83¾	83¼	83¼	83¾
Montgy Ward	133¾	131¾	133¾	132¾
Moon Motor	7¾	7¼	7¼	7¾
Mid Sts Oil	21¾	21¼	21¼	21¾
Mullins Mfg	76¾	75	76	74¼
Moto-Meter A	17¾	17¼	17¼	17¾
Motor Wheel	20¾	20¼	20¼	20¾
Mother Lode	3	3	3	3
Murray Body	23¾	22¾	23¼	23¾
Nash Motors	87¾	86	87¾	83¾
Nat Biscuit	168¾	168	168	167
Nat Cash Reg	67¾	66	67¾	66¾
Nat Tea	175¾	173¾	175¾	171
Nat Lead	124¾	124¼	124¾	124¼
Nat P & Lt	23¾	23¼	23¼	23¾
Nat Supply	93¾	91¾	92¼	91
Nev Cons Cop	19¾	19¼	19¼	19¾
N Y Air Brake	54¾	54¼	54¼	54¾
N Y Central	161½	160¾	161¼	160¾
NYC & H R R	128¾	128	128¾	128
N w Haven	62¾	61¾	62¾	63¾
Norfolk & W	179¾	179¼	179¾	179¾
North Am	47¾	47¼	47¼	47¾
Omnibus Corp	13¾	13¼	13¾	13¾
Open-Collins	73¾	73¾	73¾	73¾
Otis Elevator	143¾	143¾	143¾	144½
Otis Steel	13¾	11¾	13¾	13
Owens Bottle	77¾	77¼	77¼	77¾
Pan Am B & B	44¾	43¾	43¾	44¾
Packard Motor	62¾	61¾	62	61¾
Pan-Am Pet	67¾	66¾	66¾	65¾
Pan-Am Pet B	44	43¾	43¾	43¾
Par Fa Lasky	117¾	117	117¾	116¾
Park Utah	11¾	11¾	11¾	11¾
Pathe A	14¾	13¾	13¾	13¾
Patino Mines	24¾	24¾	—	24¾
Penick & Ford	78¾	78¾	78¾	78¾
Penn R R	66¾	65¾	66¼	63¾
Penn-Seaboard	37¾	37¼	37¼	37¾
Phila & R Co	33	32¾	33	32¾
Phillips Petrol	39¾	39	39¼	39
Phoenix Hosiery	78¾	77¾	78¼	77¾
Pierce Arrow	13¾	12	13	12¾
Pierce Pet	6¾	6¾	6¾	6¾
Postum Cer	121¾	120¾	121	120¾
Prod & Ref	19¾	19¼	19¼	19¾
Pub Serv N J	44¾	44¼	44¼	44¾
Pullman Co	80¾	80¾	80¾	80¾
Pure Oil	21¾	21¼	21¼	21¾
Purity Bak	42¾	42¼	42¼	42¾
Radio Corp	95¾	94¼	94¾	95¼
Reading	98¾	98¾	98¾	98¾
Real Silk Hos	29¾	28¾	29¼	29¾
Remington R	27¾	27	27¾	27¾
Reynolds Spr	8¾	8¾	8¾	8¾
Reynolds T B	59¾	58¾	59¼	60
Rey Tob B	141	141	141	141
Richfield Oil	45¾	45¼	45¼	45¾
Rossis Ins	179¾	178	178	178½
Seagrave Corp	10¾	10¼	10½	—
St Joe Lead	40	40	40	—
St L & S Fr	113¾	113	113	112¾
St L & S F pr	101	101	101	—
Schulte Stores	21¾	21¼	21¼	21¾
Sears Roebuck	86¾	85¾	85¾	86¾
Shell Union O	25¾	25¼	25¼	25¾
Simms Petrol	21¾	20	20	21¾
Simmons Co	59¾	58¾	59	59¾
Simms Petrol	21¾	21¼	21¼	20¾
Sinclair Oil	20	19¾	19¾	20
Skelly Oil	26	25¾	26	25¾
Snider Pkg	46¾	45¾	46¾	45¾
So Dairy A	29	29	29	29¾
So Dairy B	11¾	11	11¾	11
Southern Pac	119¾	119	119	119¾
So P R Sug	37¾	37¼	37¼	37¾
Southern Ry	143¾	143¼	143¾	144¾
Stand Brands	19¾	19¼	19¼	19¾
Std P Glass pf	19	19	19	19
Std Oil Ind	44¾	44¼	44¼	44¾
Std Gas & El	62¾	61¾	62¾	61¾
Std Oil Calif	54¾	54¼	54¼	54¾
Std Oil Kan	39¾	39¼	39¼	39¾
Std N Y	30¾	28¾	30¾	30¾
Sterling Prod	136¾	136¾	136¾	135¾
Stewart-Warn	80¾	80¼	80¼	80¾
Stromberg Cb	48	46¾	48	46¾
Studebaker	62	62¾	63	62¾
Sun Oil	39¾	39¼	39¼	39¾
Tenn C & C	10¾	10¾	10¾	10¾
Texas Corp	52¾	52¾	52¾	51¾
Tex Gulf Sul	71¾	71¼	71¼	71¾
T & P C & O	125	125	125	125¾
T & P R R	154¾	154¼	154¼	154¾
T & P R R	115¾	115	115¾	115¾
T W A O n	15¾	15¾	15¾	15¾
Timken D A	115¾	113	113	112¾
Tob Prod	107½	107½	107½	107½
Tob Prod A	121	121	121	121
Transcontl Oil	8¾	8¾	8¾	—
Transue & W	50¾	49	50¾	49¾
Underwood	143¾	143¾	143¾	144½
Un Oil of Cal	45	45	45	45
Union Pac	193¾	191¾	191¾	191¾
Union Tank Cars	129	129	129	129
Un Drug	194¾	194¼	194¼	193¾
Univ L Tob	82¾	81¾	81¾	80¾
Univ Pipe	25¾	25	25	25¾
U S C I Pipe	195	195	198	193¾
U S Ind Alc	109¾	109	109¾	109¾
U S Leather	3¾	3¾	3¾	3¾
U S Leather A	58¾	58¾	58¾	—
U S Rubber	64¾	63	63¾	64¼
U S Rubber	47¾	45	45	47¾
U S Rub 1 pf	94¾	93¾	93¾	94¾
U S Rub 2 pf	93¾	92¾	92¾	93¾
U S Steel	140¾	138¾	140¾	138¾
Utilities P & L	31¾	31¼	31¼	31¾
Vanadium	28¾	27¾	28¼	28¼
Va Carc Chem	13¾	13	13¾	13¾
Vic Talk Mch	66¾	65¾	66¾	63¾
Vivaudou	23¾	23¼	23¼	23¾
Wabash RR	61¾	59¾	61¾	61¾
Waldorf Sys	21¾	21¼	21¼	21¾
Walgreen Co	41¾	41¼	41¼	41¾
Weber & Hbn	62¾	62¼	62¼	62¾
Warner Pic	27¾	27¼	27¾	27¾
Western Md	41¾	39¾	40¼	41¾
Western Md...	41¾	39¾	40¼	41¾
Western U T	109	109	109	109
Westinghouse	92¾	91¾	92¾	92¾
West Dairy B	33¾	33¾	33¾	34
West A S n	49¾	48¼	49	49¾
White Eagle	24¾	24¼	24¼	24¾
White Motor	34	33¾	34	33¾
Wh Sew Mch	39¾	38¾	38¾	38¾
Willys-Over	13¾	12¾	13¾	13¾
Willys-Over pf	97	96¼	97	96¾
Wilson & Co A	37	36¾	37	36¾
Wilson & Co pf	72¾	72¾	72¾	72¾
Woolworth	182	181	181¾	181¾
Wright Aero	74	73¼	73¼	74¼
Wrigley W J	71¾	71¼	71¼	71¾
Yellow Truck	29	29	29	28¾
Youngstown S	83¾	82¾	83	83¾

USWOCO MILLS SALE VOTED

Stockholders of the United States Worsted Corporation today authorized directors to sell or otherwise dispose of the large Uswoco mill at Lawrence without further consent or vote.

This action was taken at the annual meeting of stockholders and election of directors at the company's office at 211 Congress st. The directors elected for the coming year are Robert Winsor, S. H. Fessenden, Neal Rantoul, L. Sherman Adams, Allan Forbes, Frank G. Allen and James L. Richards.

Uswoco was registered for F. J. Graham, representing minority stockholders, to the act of the directors in Rantoul Worsted Co. Wood Bill, when he resigned as treasurer last year.

Boston Stocks

	Mar. 3 High	Low	Close	Mar. 2 Close
Am Bosch	22¾	21¾	21¾	21
Am Pneu l pf	50	50	50	—
Am Pneu pf	23¾	23¼	23¼	23¾
Am Tel	179¾	179¼	179¼	179¾
Am Woolen	24	23¾	24	23¼
Anacosta	21	21	21	21
Anaconda	54¾	54¼	54¼	54¾
Bigelow Hart	94	94	94	—
Bos & Albany	183	183	183	—
Bos Elev	98	97	97¾	97¼
Bos El 2 pf	110	110	110	110
Bos & Maine	23¾	23¼	23¼	23¾
Cal & Hecla	21¾	21¾	21¼	21¾
Dom Stores	117½	117¼	117½	—
Eastern Mass	39	39	39	—
East Butte	1⅝	1⅝	1⅝	1¾
Eastern S S	89	88	88	88¾
Edison	259	257½	257½	258
E Mass pf	74	74	74	74
Fairbanks	53¾	53¼	53¼	53¾
Eastern Mfg	2	2	2	2¼
Engineers	34½	34½	34½	33¾
Gen Elec	129¾	128¾	129¾	128¾
Georgian pf	18¾	18¼	18¼	18¾
German C	23	23	23	23¼
Gillette	36¾	36¼	36¾	36¾
Granby	39¾	39¾	39¾	—
Gilchrist	34¾	34	34	34
Hood pf	94¾	94¼	94¼	—
Hood Rubber	40¾	40¼	40¼	40¼
Hathaway	11	10¾	10¾	10¾
Internat Paper	75	72¾	72¾	72¾
Island Creek	52	52	52	52¾
Lake Copper	1¾	1¾	1¾	1¾
Lone Oak	60	60	60	—
Mass Gas	111	111	111	110
Mass Gas pf	95	95	95	95
Maynard	65c	65c	65c	65c
Mohawk	47	47	47	46¾
Nash	86¾	86¼	86¾	83¾
No Coal	4⅛	4⅛	4⅛	4⅛
New Cornella	26¾	26	26¾	25¾
N E Tel	101	101	101	101
New Haven	62¾	62¼	62¼	61¾
Nipissing	4¾	4¾	4¾	4¾
Old Colony	39¾	39¾	39¾	—
Pacific Mills	37¾	37	37	—
Penn RR	65¾	65¾	65¾	65¾
Quincy	13¾	13¾	13¾	—
Quincy	13¾	13	13¾	13
Quincy pf	15¾	15¾	15¾	—
Reece B Tool	16	15½	16	16
Reece F M	2	1¾	2	1¾
Shaw Stocking	33¾	33¼	33¼	—
Stone & Web	30c	30c	30c	—
Swift & Co	130	129¾	130	129½
Swift Int'l	39	38¾	39	38¾
Torrington	27¾	27¼	27¼	27¾
Tower	2¼	2¼	2¼	—
U S Sm'g pf	74	74	74	74
U S Smelting	53¾	53¼	53¼	—
United Fruit	138	137½	137½	138½
United Shoe	44¾	44¾	44¾	44¾
Quincy	13¾	13	13¾	13
Quincy	15¾	15¾	15¾	—
Reece B Tool	16	15½	16	16
Reece F M	2	1¾	2	1¾
Shaw Stocking	33¾	33¼	33¼	—
Stone & Web	30c	30c	30c	—
Swift & Co	130	129¾	130	129½
Swift Int'l	39	38¾	39	38¾
Torrington	27¾	27¼	27¼	27¾
Tower	2¼	2¼	2¼	—
U S Sm'g pf	74	74	74	74
U S Smelting	53¾	53¼	53¼	—
United Fruit	138	137½	137½	138½
United Shoe	44¾	44¾	44¾	44¾

BONDS

Chic Junc 5s	103½	103½	102½	—

BOSTON RADIO AMERICAN

FRED TOYE | VOICING | THE | GREAT | DEMOCRACY | OF THE | AIR | EDITOR

Radio Programs

BOSTON STATIONS

211 M.—WLOE

American-Advertiser Studio

10:20 a. m.—Love's Store Theatre program. Elsie Robbins Gross at the piano.

11:00 a. m.—Martha Lee Women's Clan Mary L. Bryant, soprano; Melanie Lee Izard, accompanist; Mary Pease, violinist; Ruth Bowman Herman, pianist; Lois Lee, pianist

VELMA WEST IS 'TOO FRAIL TO BE TRIED'

By JAMES L. KILGALLEN
(Copyright, 1928, International News Service)

Cleveland, O., March 3— "She's my child—my baby. My poor, broken little one! I think of her every minute of the day and I pray for her the whole long night as well."

Simple as these words sound they did not seem so when spoken today by Mrs. Catherine Van Woert, mother of Velma West, the flapper "baptism of slaughter" victim on trial Monday at Painesville for the murder of her husband, T. Edward West, whom she killed in a "blind rage" in their honeymoon bungalow at Perry, O., on December 6.

FEARS FOR VELMA

"I'm afraid Velma won't be able to stand the ordeal of the trial," said Mrs. Van Woert. "She's so tired—and so frightened."

The mother, a slender, genteel woman of about 40, had just returned to her home in Cleveland after paying a visit to Velma at the Lake County jail.

"She ran to me when I entered her cell, and she kissed me," related Mrs. Van Woert. "I cried not to cry . . . She clung to me.

"I said: 'Baby, be brave,' and she said: 'Yes, mother, I will . . . but don't worry. You'll promise me, won't you, mother, that you won't worry?' I said: 'Baby, why do you keep going?' And she said: 'Mamma, I've made a scarf for you and I hope you'll like it.' I said: 'I'm glad her tight.'"

VELMA NOT HARD-BOILED

Mrs. Van Woert assured the interviewer that her daughter was not the shallow, hard-boiled, pleasure-loving girl that she has been pictured. She was, rather, "just like a million other American girls"—the sort of girl who is shopping, going to matinees, dancing and playing bridge all over the country today.

Velma was not the "life of the party" at the bridge game she attended in Cleveland the night she killed her husband, according to her mother, as has been said. "The truth is that Velma left the game that night, a pathetic, contrite figure," said Mrs. Van Woert.

NEVER TALKS OF SLAYING

Velma never discusses the slaying, her mother said. It is evident, however, that she has not said a word to Van Woert said, Occasionally Velma, referring to her mother-in-law, whom she likes, says of "Poor Mother West." Velma spends her time embroidering, reading popular magazines and the Bible. She is reported not to smokes more cigarettes than her mother thinks she should.

Seeks Estate

AUNT AIDS HER

Mrs. Jeremiah Murphy of 134 Fairmont st., Dorchester, has filed suit in behalf of her niece, Catherine Burns, for estate of $4000 the girl's grandfather left to New Bedford Salvation Army.

COWBOY WINS HEIRESS AS HIS BRIDE

New York, March 3 (AP)—The New York American in a copyrighted story today says that Barbara Mondell, 23-year-old daughter of Mrs. Ambrose Mondell, reputed one of the wealthiest society leaders of New York, was married February 21 in Colorado Springs to a rodeo performer and harness maker, Kenneth Wilson Glazer.

The paper says that the girl will live on a ranch with her cowboy husband. It quotes her as preferring the life of a cowgirl to the more modishly attired easterner and that she desires to live the simple life.

Miss Mondell underwent an operation last fall and was ordered to Colorado for her health. She took an apartment in a hotel near Colorado Springs. There she met Glazer, who runs a harness shop, on a trip into the city after a harness for her dog, the American says.

Glazer, whom the paper describes as 6 feet 1¾ inches tall, weighing 175 pounds, good looking and a "rootin', tootin' bronco-ridin' cowboy," fell in love with the society heiress, who is quite a horsewoman herself.

It was mutual and the consent of Miss Mondell was obtained, the paper says. Although her mother protested, the couple held firm and Mrs Mondell finally consulted and went wist for the wedding.

The ceremony was performed by the Rev. Charles Channing Pratt, rector of Grace and St. Stephen's Episcopal Church.

Mrs. Mondell is the widow of the late president of the International Nickel Company, who left her a fortune of approximately $15,000,000.

RUTH ELDER DUE IN HUB SUNDAY

Ruth Elder, aviatrix, whose plane was forced into the sea on a transatlantic flight, will arrive at the Back Bay station at 6:36 Sunday night, for a week's visit to Boston.

Miss Elder is fully recovered from the illness which confined her to the home of a friend in New York and is looking forward to a busy week in Boston.

Monday morning she will be presented to Governor Alvan T. Fuller at the State House, her entertainment during which by the Cross-cup-Pishon post of the American Legion. Following the presentation she will be guest of honor at a newspaper luncheon at the Copley-Plaza.

Hubby, Gone for 41 Years, Is Sued as Wife Deserter

Hartford, Ct., March 3 (AP)—Thomas McGee left his home in Windsor July 9, 1887, to visit brothers and find work in Ohio. He has never been heard from.

Mrs. Matilda McGee has just obtained a divorce on the ground of desertion.

5-10 DRUNKARD IN COURT

Walter Willey, who claims to be a former Canadian physician, told Judge Michael J. Murray in Municipal Court today that he is a 5 and 10 cent drunkard.

Officer Oliver Brennan testified that he arrested Willey for drunkenness and found that the man was drinking his rum poured in 5 and 10 cent stores, and that he consumed sometimes as much as 10 or 12 bottles a day.

"So," said Judge Murray, "you're a 5 and 10 cent drunk."

"Yes, Your Honor," replied Willey.

Brennan suggested the man should be sent away to save his life, but the court said he would give Willey a chance to do his own life saving, and placed him on probation.

MARINE PATROL KILLS 1 REBEL, WOUNDS ANOTHER

Managua, Nic., March 3 (AP)—Supplies were being speeded by airplane today to American Marines who were swarming over the Nicaraguan hunting for bandits rebels, believed to be hiding in the mountains.

One rebel was slain and another wounded by a patrol of marines and National Guardsmen near Somoto in the only encounter since Monday. There were no marine casualties.

U. S. AIR CHIEFS FOR LINDY PLAN

Washington, March 3 (INS)—Col. Charles A. Lindbergh's suggestion made at the Education convention in Boston that the fundamentals of aviation be taught in grammar schools and colleges was heartily endorsed today by government air chiefs.

Both the army and navy already have established air training units in a few colleges, and plan to extend this work.

"Col. Lindbergh's idea is a wise one," declared Brig.-Gen. B. D. Foulois, assistant chief of the Army Air Corps. "The army is anxious and willing to co-operate."

The army is now planning to establish an air academy similar to San Antonio. The city has donated a large tract of land. Students will be taken from colleges and given one year's flying training to qualify as pilots in the regular army and reserve corps.

Since 1926 the army has graduated 208 pilots out of 1,083 who have taken civilian flying cadet courses.

DEMAND CURTAINS TO PROTECT ENGINEMEN

Washington, March 3 (AP)—Railroads operating in the northern half of the United States should be required to install curtains on locomotives for the protection of engineers, the Interstate Commerce Commission was advised today by John L. Rogers, a special examiner.

Rogers suggested to the commission supported by railroad commissions of several other states, asked the commission to require the curtains.

The Rogers report recommended the railroads use curtains between November and April in northern territory. The States of Connecticut, Maine, Massachusetts, New Hampshire, Rhode Island and Vermont, were included in territory within which the curtain equipment should be placed in service.

READING HALL BURNS, WITH LOSS OF $5000

Clarigold Hall, an unused structure on Montell st., Reading, was destroyed by fire today, the loss being estimated at $5000. Officials say the fire was of incendiary origin. When the firemen arrived the building was in the grip of the flames and in order to prevent them from spreading help was summoned from Stoneham and Woburn.

The hall is the property of H. H. Pierce and during the season former owned by Edward Clark, cornetist in Sousa's band. An investigation is being made.

FIRE FROM CIGARETTE CAUSES $4000 DAMAGE

Fire said by the police to have been caused by a smoldering cigarette caused $4000 damage to the dwelling at 39 Radnor rd., Brighton, today, driving two couples to the street.

Herman F. Kirstein, occupying the first floor suite, was aroused by smoke filling the house. He awakened his wife, who fled, and then notified Mr. and Mrs. Morris J. Lowenberg, living on the second floor.

D'ANNUNZIO IS NEAR DEATH

Rome, March 3 (AP) — Reports from Gardone today said that physicians considered the condition of Gabriele D'Annunzio, Italian poet and soldier, to be critical; influenza from which he has been suffering recently has been complicated by bronchial trouble.

Reports reaching Rome from D'Annunzio's home in Gardone led to the belief that the poet had little chance of recovering. So serious did Premier Mussolini regard D'Annunzio's condition that he ordered General Piecio, one of the most noted of Italian aces, to fly immediately to Gardone to keep him informed hourly of D'Annunzio's condition.

LITTLE GIRL SEES MOTHER SLAIN BY ATTACKER

Irvington, N. J., Mar. 3 (INS)—Robbed of her mother's life, the child girl today told police how her mother, Mrs. Filipina Ferrenzia, 33, was fatally stabbed to death in her home. Filipina, the little girl, was found by neighbors who heard her crying. She sobbed that a man forced his way into her mother's unlighted bedroom and a struggle followed. Clasping her eight-months-old daughter to her breast, Mrs. Ferrenzia fled to the room porch where the man shot her dead.

MRS. CHARLES S. EATON ILL WITH RARE DISEASE

Chicago, March 3 (AP)—Mrs. Charles Scribner Eaton, daughter of the late William Rainey Harper, founder of the University of Chicago, is seriously ill. It is believed she has Addison's disease, one of the rarest known to medical science. One of the symptoms is the changing of the skin to a reddish-bronze color.

Washes Windows to Get a Dollar for 'Lindy' Girl

How many windows must a window washer wash to clear a profit of $1?

That's not a psychology test question nor even a problem in simple mathematics. It is a question involving charity and comparative philanthropy.

William A. Ryan of Dorchester, organizer and sole executive of the World League of Cities, gave Boston a chuckle and at the same time a little serious thought when it was discovered last September that he had invited several thousand foreign representatives, on his own initiative, to the city's tercentenary celebration in 1930.

Since then Ryan has afforded several chuckles and several serious thoughts, and always, it seems, the serious thoughts overpalance the chuckles.

Today Ryan walked into the Boston Herald-Traveler office with a $1 bill in his hand.

"I send in the paper," he said, "that Miss Charlotte Wells, the Cambridge girl who was struck by Lindy's car while trying to see the flier, had no family and no money. I thought this would help. Everybody wants to see Lindy."

He tossed the money on a desk and started away.

"Wait a minute," somebody called.

"Can't wait," said Ryan over his shoulder. "I got to wash a lot of windows. Send the money to the girl."

So that's how the problem in philanthropy arose. How many windows must a window washer wash to clear a profit of $1?

Ryan walked into the Boston Herald-Traveler office with a $1 bill in his hand.

"I send in the paper," he said, "that Miss Charlotte Wells, the Cambridge girl who was struck by Lindy's car while trying to see the flier, had no family and no money. I thought this would help. Everybody wants to see Lindy."

He tossed the money on a desk and started away.

"Wait a minute," somebody called.

"Can't wait," said Ryan over his shoulder. "I got to wash a lot of windows. Send the money to the girl."

So that's how the problem in philanthropy arose. How many windows must a window washer wash to clear a profit of $1?

Piano Makers Vie With Bricklayers in Art Exhibit

New York, March 3 (AP)—This city's twelfth annual tree-for-all art exhibit, in which bricklayers, chauffeurs, piano makers and other followers of prosaic callings will compete with recognized artists, opens next Friday in the Waldorf-Astoria roof, with more than 700 exhibits.

The exhibit is sponsored by the Society of Independent Artists. There are no judges and no prizes, but the exhibitors will offer their creations for sale at prices ranging from $10 to $10,000.

Announcements

Funeral Directors

William J. Murphy
A Modern Undertaking and Embalming Service second to none. Office, Funeral Chapel, Mortuary, 33-35 Centre st. Jamaica Plain. 0258, 8558, day or night.

Monuments and Cemetery Lots

THEO. J. CRAIG, Monuments
599 Saratoga, 1938 Dorchester, Quincy, Mass

Lost and Found

FOUND BY POLICE
New, large, 3 bands, as tea, ownbide ban, brass trimmings, straps all around; taken from a thief. Dia. 14 inches dia. collar and chain. Owner, Newspaper." Div 9. Main. Gk. brindle, Boston terrier dog. $25 and no questions. Liberty 4000.

Dublin mo. collie, lost Feb. 24, has brown spot on one eye. Liberal reward. Newton Norfolk 1.

Pocketbook, female German shepherd puppy, 6 mos. old; studded collar, without name; reward. Mr. Bernstein, Hotel Touraine.

KEYS—Lost, bunch, on Feb. 28. Columbia Road car. Reward. Return to Newspaper." Div 9.

ONYX PLAQUE lost, set with diamonds, engraved, Sentimental value. Reward. Arch and Beverly; liberal rew. 126, 4655.

POCKETBOOK—Lost, Saturday, brown; small money. Return case and cards. Worcester, Beacon 1.

PURSE—Lost, bill purse with tickets for San Francisco Send $125 in money, $125 in money, near South station; liberal reward for return of money and cards. A. L. Homan in purse, 8 W. Williams st., Apt. 2, Boston. Phone Liberty 6195.

RING—Lost, black onyx, with stone, white gold setting. Rew. Conn. 2308-W.

WATCH lost; Boston Garter, Boston, square shape, on Washington or Bromfield; liberal reward. Mr. Berenberg, Hub, 5147.

Special Notices

Fur Opportunity

Unusual opportunity for economical women to own a beautiful Fur Coat, slightly used. $35 and up. Choice of fifty coats. Cash or small weekly or monthly payments. Call today at your Unique Fur Club. Open evenings until 9 o'clock.

SCOTT FURRIERS, Inc.
10 SUMMER ST.

REVERE SMOKED FISH CO., 144 Marginal St., Chelsea 0616.

Educational

Dancing

15 LESSONS $5

MODEL
SCHOOL of MODERN DANCING
Directress, Miss Sawyer; Miss Herr
177 HUNTINGTON AVE
TEL. BACK BAY 6153

5 PRIVATE LESSONS $2
LATEST BALLROOM STEPS
BEGINNERS Are Sure **HERE**
FLORENCE KELLY
School of Modern Dancing
340 HUNTINGTON AVE. Back Bay 7207

If You Have Tried Elsewhere and Failed, Come to the Best.
PROF. LESLIE'S
330 MASS. AVE.
KENMORE 9072
Where Thousands Have Learned to Dance Quickly and Well.
Modern and Stage

FOR LATEST BALL ROOM DANCING SEE OR PHONE BACK BAY 9319
PROF. WISEMAN 230 Tremont St.
Only school in Boston teaching Exhibition Dancing, Argentine Tango, Waltz, Apache, Whirlwind One Step.

PROF. RITTER
Stage Dancing Ballet Button, Back
230 TREMONT ST. CAPITOL 4819

LOOMIS 53 MASS. AVE.
TEL. KENMORE 0723
Learn to dance with pupils. Private, Modern or Stage. Any Time

SHUBERT SCHOOL, 321 Tremont
ALL STYLES OF STAGE AND BALLROOM DANCING

LERNER 233 MASS. AVE.
Tel. B. B. 10410.
All Types of Dancing Taught
Private Studio Lessons any time. Miss McLeod, 6 Newbury st., B. B. 10410.

Beauty Culture School

LEARN hairdressing, manicuring; 3 girls darn, 2 learn manicuring. Beauty Shop, 120 Tremont, Bos. 3335; earn while learning.

Business and Professional Services

Miscellaneous

BEAUTY PARLOR EQUIPMENT
We guarantee our prices to be the lowest for equipment of equal quality.
Send for catalogue.
Electric Stove $5 427 Tremont St., Boston

Upholstering

"LA FRANCE CLEANER IS BETTER" 100% pure Agenzo certified. 30 Canal St.

Patent Attorneys

PATENTS—Send for booklet, references, best results, promptness assured; send model or drawing for preliminary advice. Booklet, Watson E. Coleman, Patent Lawyer, 724 Ninth St., N. W., Washington, D. C.

Professional Services

Piano Tuning and Repairing
W. H. Fanning, 41 Brookford St., Roz. 9214-W

HAIR ELECTRIC NEEDLE SPECIALISTS
No Pain, No Scars. Moles, Warts Permanently Removed. Superfluous hair on ladies' faces permanently removed by electricity. Walk, 6 B, 18 Boylston Square, 125 Tremont St., Room 316, Bos. 7263.

PERMANENT WAVING $5
Guaranteed to last 9 months. 8 Winter St., Room 710. Liberty 4000.

STUDLEY BEAUTY SCHOOL—Full course, expert instructors on marcel waving and bobbing. 125 Tremont St., Bos. 5053. Can Mass.

Cleansing, Dyeing, Renovating

"SUIT-KLEEN" cleans clothes while you wait. Inc. 1909. Pressing and repairing, collected and delivered. 407A Blue Hill Ave. Roz. 1715.

Building and Contracting

D. F. RILEY CO.
Jobbing and gen. repair work, dwelling houses and concrete garages; plans free. 1 Sewall Hill Ave., Dor.; Gen. 3567—same.

Heating, Plumbing, Roofing

T. L. WRIGHT—Stoves, furnaces, ranges, etc., repaired, installed; cottages. 79 Gilman, Bos. 4060-M.

Real Estate

Real Estate

Business Property for Sale

ARTIFICIAL stone plant for sale, cost, E. Dillon, 34 Whidden st., Springfield, Mass.

Farms and Land for Sale

EQUIPPED FARMS — Business chances, catalog free. Strout Agency, 500 E. Gth, South Bldg., Boston, Mass.

Suburban for Sale

BRAINTREE, $1600
BUNGALOW and garage, handy to everything, open plumbing, hardwood floors, etc.; lot, 60x100; easy terms J. 39, this paper.

LITTLE HOME, $1750
Quincy, on nice street, brass reading title deed, 5 rms., pipe hot heat, white enamel finish, Wire 8-10, this paper.

ROXBURY ONE FAMILY, $4300
At Joseph Warren Sq., 7 rooms, modern improvements, $300 down, balance rent and opportunity. Wm. G. Cass, 152 Warren St. Roxbury. Tel. Roz. 4100.

PLAN NOW
For next summer's outing; send for circular describing new summer colony; Forest Grove, on Silver Lake; level, shady; bathing and fishing; subway between Boston and Providence; 30 min. by auto.

FURNISHED CAMP
And 13,000 feet of land near large lake; 10 miles west of Boston; $4500. Call or write this paper, Box J. 40.

MALDEN—Modern 2-family house, 5-6 rms., finished street, handy to stores, etc.; easy terms at $6500. Owner, 1 Lebanon st., Malden.

South Boston 5-fam., imps., electricity, gas, hot water heat; rents $1560; must be sold. Will sacrifice. South Boston 0585-M.

STONEHAM—Cozy cottage, 4 rms., bath, barn; 9000 ft. land; handy to square, stores, etc. Owner, 1 Lebanon st., Malden.

WEST ROXBURY—Lagrange St., $13,200; 6 rooms, sun room, tiled bath, hardwood floors, new 2-fam., 5-6 rms. with garages; lot, 50x100; bath and toilet in cellar; ideal location for investment. Owner, 1 Lebanon st., Malden.

WEST ROXBURY—Bellflower, 6 rms., $10,000 to $13500; pay $70 to $75 mo. on this lot.

$10 BRINGS building lot in Everett on easy terms; will mortgage to build as desired. 1-109, this paper.

Attractive cottage, $1200; $25 down, 14 weeks' rent. Bungalow, 7-8 rms., $1500.

Liberty 6195.

Special Notices

Fur Opportunity

Unusual opportunity for economical women to own a beautiful Fur Coat, slightly used. $35 and up. Choice of fifty coats. Cash or small weekly or monthly payments. Call today at your Unique Fur Club. Open evenings until 9 o'clock.

SCOTT FURRIERS, Inc.
10 SUMMER ST.

REVERE SMOKED FISH CO., 144 Marginal St., Chelsea 0616.

Educational

Dancing

15 LESSONS $5

MODEL
SCHOOL of MODERN DANCING
Directress, Miss Sawyer; Miss Herr
177 HUNTINGTON AVE
TEL. BACK BAY 6153

5 PRIVATE LESSONS $2
LATEST BALLROOM STEPS
BEGINNERS Are Sure **HERE**
FLORENCE KELLY
School of Modern Dancing
340 HUNTINGTON AVE. Back Bay 7207

If You Have Tried Elsewhere and Failed, Come to the Best.
PROF. LESLIE'S
330 MASS. AVE.
KENMORE 9072
Where Thousands Have Learned to Dance Quickly and Well.
Modern and Stage

FOR LATEST BALL ROOM DANCING SEE OR PHONE BACK BAY 9319
PROF. WISEMAN 230 Tremont St.
Only school in Boston teaching Exhibition Dancing, Argentine Tango, Waltz, Apache, Whirlwind One Step.

PROF. RITTER
Stage Dancing Ballet Button, Back
230 TREMONT ST. CAPITOL 4819

LOOMIS 53 MASS. AVE.
TEL. KENMORE 0723
Learn to dance with pupils. Private, Modern or Stage. Any Time

SHUBERT SCHOOL, 321 Tremont
ALL STYLES OF STAGE AND BALLROOM DANCING

LERNER 233 MASS. AVE.
Tel. B. B. 10410.
All Types of Dancing Taught
Private Studio Lessons any time. Miss McLeod, 6 Newbury st., B. B. 10410.

Beauty Culture School

LEARN hairdressing, manicuring; 3 girls darn, 2 learn manicuring. Beauty Shop, 120 Tremont, Bos. 3335; earn while learning.

Business and Professional Services

Medical and Physicians

CANCER EXPERT
All Fastoral Irregularities, Wrinkles, Baggy Eyelids, Flabby Throats, Face Sag, Defective Noses Superfluous Hair. Moles Warts Permanently Removed.
Dr. Reid's Face-Lifting operation gives you look many years younger.
E P REID M D 190 Boylston St.
Over 30 Years' Experience. Hancock 1389
BEWARE OF IMITATORS

X-RAY
Examination, consultation, trial treatment and medicine, absolutely free to all who call before Wed. 11th, 1928. No matter what power or how X-ray and mercury quacks have treatment is given you feel that they are accomplishing wonders in diseases of every description—stomach, liver, kidneys, diabetes, stomach and bowels and eczema. No matter what your disease may be, remember, Dr. Walk, 6 B, 18 Boylston Square, will make good the above offer. Office Hours: Mon., Tues., Thurs., Fri., 10 to 5, 7 to 8; and 9 to 12; Tues. and Fri., 10 a. m. to 4 p. m. Closed Sundays and Holidays.

Educational

Musical, Dramatic

PIANO, Cornet and Singing, individual instruction. Samuel J. Walcott, 181 Tremont St., Han. 0005.

When you want to Buy, Sell, Rent or Exchange, use Boston American Classified Ads. Call Liberty 6000. Ask for an Ad-Taker.

Rentals

Furnished Rooms

AUBURN ROAD—199
Pleasantly furn. rm., next to bath, gentleman preferred. Phone Copley 2351-W.

BEACON—Single front room, suitable for 2; bath; run cars; reasonable. Bet. 3146-W.

BERKELEY—2 connecting rms., for 2; bath, run cars; reasonable. Bet. 3146-W.

BROOKLINE, 17 Colliston Rd.—Pleasant rooms; priv. family; gent. Regent 1995.

BROOKLINE—Veranda st., large, sunny, front room; gent.; 2 min. to subway. Bet. 3146-W.

DORCHESTER—Large sunny bedroom, next to bath; suitable for 2; gentlemen.

DORCHESTER—Attrac. furn. room, gent. preferred; references required. Dor. 1234-M.

MOUNTFORD ST., 80—Suite 2, furnished rms., for light housekeeping; gas, use of bath; rent reasonable.

W. NEWTON ST., 27—Large room, in Boston, $5, $6, $7, $8 week. Men only. Telephone Kenmore 0000, Following presentation she will be guest of honor at a newspaper luncheon at the Copley-Plaza.

NEAR Statler Hotel; 2 single front rooms, nr. heated; reas. rates. Hub. 4747.

Rooms in Hotels

NEW MAJESTIC HOTEL
6 and 8 Bowdoin Sq. Rooms $1 per day and up; weekly rates. Harbor view.

Rooms for Housekeeping

ALLSTON—2 furn. sleeping rms., heat, gas, elec., use kitchenette. Cheap.

AUDUBON CIRCLE—17 Ivy St., furn. rms., all mod. imps., H. B. Hdw.

CAMBRIDGE—178 Mass. Ave., suites, light housekeeping rms., reasonable. Cam. 1000.

CAMBRIDGE—341½ BROADWAY—FURN. HSE. KEPT. 6-8 R., $70. Tel. Cam. 1000.

CAMBRIDGE—343 B'way, 3 furn. lt. hskpg. rooms, 1 rm and kitchenette; gas, elec. 1963-R.

CHARLESTOWN, 21 Parker St.—Sunny bright room, newly fur. hskpg. rms. Som. 4332-J.

EVERETT—2-3 lovely rms., private, or unfurnished; bath; reas. Eve. 0336.

JAMAICA PLAIN—1 furn. lt. hskpg. room; gas, elec.; suitable for 2. 1962-R.

JAMAICA—2 clean, h'kd hskpg. rms., 1 rm. with kitchenette; gas, elec. Jamaica 1962-R.

MALDEN—2 front rms. and kitchette, for, or without light housekeeping. Mal. 2062-R.

MATTAPAN—2 rms. and kit'nette; heat, gas, elec; business people pref. MO. 1626.

ROXBURY—107 Blue Hill Ave., apt. 1, large bed rm., privileges, reas. High. 8285.

ROXBURY—For 1 or 2 gas kitchenette suites, heated. 75 West College st.

ROXBURY—Dudley Terrace, 7 Vine St., 2 lt. hskpg. rms., all conv. Rox. 1172-W.

SOMERVILLE—Near Sullivan Sq., fine heated lt. hskpg. rooms, imprs. Som. 2011-R.

SOUTH BOSTON—City Point; 2 furn. rms., lt. hskpg., imprs. No children. Sou. 2011.

SOUTH END—Sunny single and hskpg. rms., heat, elec., elevator, $8 up. 702 Tremont.

TREMONT ST., 606—New furnished rooms, kitchenette, steam, elec., Summer prices.

TREMONT ST., 1045—Sunny front room, light hskpg.; heat, elec. Copley 6761-M.

TREMONT ST., 1045—Sunny front room, and kitchenette. $10 wk. Gen. 3559.

UPHAMS CORNER—Kitchenette and bedroom, $35. 35 Dudley Ave., 2nd, Dor.

WOLLASTON—$8 weekly, 2 fully equipped rms., for housekeeping; gas, elec., bath; light fam.; suitable for 2. Quin. 2300-M.

WORCESTER, 58 St.—Newly furnished 2-room suite, steam heat, electricity, gas, continuous hot water; $9 weekly.

Moving, Trucking, Storage

AUTO TRUCKING—Providence, etc. Carroll Transfer Co. Tremont 2000. Boston 9090.

Business and Professional Services

Medical and Physicians

CANCER EXPERT
All Fastoral Irregularities, Wrinkles, Baggy Eyelids, Flabby Throats, Face Sag, Defective Noses Superfluous Hair. Moles Warts Permanently Removed.
Dr. Reid's Face-Lifting operation gives you look many years younger.
E P REID M D 190 Boylston St.
Over 30 Years' Experience. Hancock 1389
BEWARE OF IMITATORS

X-RAY
Examination, consultation, trial treatment and medicine, absolutely free to all who call before Wed. 11th, 1928. No matter what power or how X-ray and mercury quacks have treatment is given you feel that they are accomplishing wonders in diseases of every description—stomach, liver, kidneys, diabetes, stomach and bowels and eczema. No matter what your disease may be, remember, Dr. Walk, 6 B, 18 Boylston Square, will make good the above offer. Office Hours: Mon., Tues., Thurs., Fri., 10 to 5, 7 to 8; and 9 to 12; Tues. and Fri., 10 a. m. to 4 p. m. Closed Sundays and Holidays.

Educational

Musical, Dramatic

PIANO, Cornet and Singing, individual instruction. Samuel J. Walcott, 181 Tremont St., Han. 0005.

Rentals

Board and Room

DORCHESTER—Room and board, $16-$18, priv. fam.; nr. trains, Col. 0851.

INFANT to board—Good care; Roz. 9447. Mondy tel. 1537-J.

CHILD to board from birth; mother's care, American home. Prospect 0046-M.

CHILD to board in private fam. home; re fined atmosphere. Mal. 1944-J.

CHILDREN—Boarded over schools, church and mother's care; reas. rates. Also 80 Randolph, 0957-W.

GIRL TO BOARD OVER 5—MOTHER'S CARE, AMERICAN HOME. UNI. 1604-M.

INFANT to board—Good care. West Newton tel. 1537-J.

WANTED—Infant to board, age 2 weeks or over, by practical nurse of wide experience; excellent references furnished. Tel. Middlesex 1036-R.

Apartments, Flats—Furnished

$28-$45, FURN., UNFURN.
1-2-3 ROOMS, KITCHENETTE, BATH, St. Rent, hot water, janitor serv. Apply 1515 WASHINGTON ST., over 1-cent. fur. kitchenette suite, hsd. rea. Cop. 6897-W.

Apartments, Flats—Unfurnished

CRESCENT BEACH
MODERN 2-3 rooms, excellent transportation service; also 3-family, 6 room house, modern improvements; rent reasonable. Apply 1. A. Stearns, 65 Beach St., Revere 0446.

PAUL REVERE APTS.
Revere; 2 luxurious apts., 3 rms., $37.50 each; janitor service, refrigeration, latest imps. Please call Mrs. Nigro. Rev. 0139.

JAMAICA PLAIN
New 4-rm. apts., $45; mod.; front-rear plazas 145. House open wk. days any time; 3-4 p. m. Sat. & Sun. 9-11 a. m. Jam. 1450-M.

SOMERVILLE—WINTER HILL
Sunny, new 5 rms., tiled bath, gas, elec., gas; sunny yard, $27. For, 0385.

DORCHESTER—5 rms., elec., all imprs., adults. 39 Adams St., nr. Meetinghouse Hill.

DORCHESTER—52 Wentworth St., nr. Common Sq., new 4-rm. suite, reception; all mod. imps., elec., on prem. or Sup. 0748.

DORCHESTER—Cod, Hull sts.; 6 rms., tile bath, set in tubs; $40. Owner, 1 Lebanon st., Malden.

DORCHESTER—3 and 4-rm. apts.; all mod. imps. $23-$28. Talbot 2441.

EVERETT—3 rms. all imps. $24-26. Apply, 24 West St., Suite 3.

JAMAICA PLAIN—Sun, bath, elec. range, steel; store bt. 2 Meyer St., Jam. 0122-M.

JAMAICA PLAIN—Brookway, Sun. 3-4 rms., imps. with garage, $48. 91 Jamaica St. Jamaica 1450.

JAMAICA PLAIN—Brookway, Sun. 3-4 rms., apts., $10-rms.; houses for sale, reas. terms. Jam. 1450.

MALDEN—100 Main; 6 sunny room apts., imprvd. heated by garage. Rent, $60. Inquire of janitor. Also 3-family and 2-family houses; residential; suitable for professional men; $6000 to $8000. Mal. 0307.

POINT OF PINES—6 rms., sun porch, all imps., $50. Owner, 1 Lebanon st., Malden.

QUINCY—Near sqs. 6 rms., bath, $35; new 5-6 rms., $40-$45. Adams 1000.

ROSLINDALE—To let, 5-room flat, all modern imps. 4064 Wash. Rd. Roslindale 0446-M.

ROXBURY—5 RMS., ALL IMPTS., $27. 8 RMS., TWILEY, $34. 6 RMS., GAS RANGE, FIREPLACES, $20. HIGHLANDS 9283.

ROXBURY—223 Eustis St., 3 rms., steel, conclusion set in tub, gas, elec., $18. 219 ea. Owner, 231 Eustis st. High. 5458.

ROXBURY—Near Dudley, 3 rms., all imps., $23. 73 Bickford St. Rox. 7347-R.

ROXBURY—Egleston Square, mod. 5-6 rms., 9 Westminster Ter. Keys at No. 7, 1-3 p. m.

ROXBURY—1100-1102 Blue Hill Ave., elevator, gas, $22. University 5111-W.

ROXBURY—Mayo court, 4 sunny rooms, all imps., $23. Owner, 231 Eustis st. High. 5458.

ROXBURY—3 rooms, all imps., only $30. 1 Seaside St. High. 5068.

ROXBURY—4 rms., steam heated, Janitor service, $45. Apply 1515 Washington st., over 1-cent fur. kitchenette suite, hsd. rea.

ROXBURY—3-4-5 rms., $17-$25. 7 Langdon Park, off Walnut Park. Apply 5 Ruth Rd.

SOMERVILLE—284 Pearl st., 5-room heated apartment, back bath, $45. Som. 1416.

SOMERVILLE—3 modern apts., 5-6 rooms; imps., ht., hot., $35-$40; Sak. 3778-R.

SOMERVILLE—Near Sullivan Sq., 2 fine rms., gas, elec., $25. Som. 0031-M.

SOUTH BOSTON—Sunny 5 rms., all imps., electricity, toilets; $27-$21. Adults. Nos 224, 226 Athens st., 631A Broadway.

WATERTOWN—Waverley Section, 6 rooms, tiled bath, steam heat, gas, electricity, paved, $60. Mewitt 1094-R.

$12-$90 OR WEEKLY—E. Dedham-South Boston, Mattapan, Dor. Rent Bu., 2-8 rms., bath, imps., pianos; some heated and furn. Dor. 6092. Open 9 to 9.

Houses for Rent—Boston

16-RM. HOUSE, 2 bths, imprs., $75 mo. 214, 3717, or 3 Lincoln Rd., Allston.

Suburban—For Rent

ROXBURY STORE AND FLAT
Suburban st. car line; store with 5 rms., bath, $28 mo. University 5111-W.

ROXBURY—Corner, garage, $90
Mayo st., Egleston Square.

TREMONT ST., 686—Store, 2 rooms, gas, elec., $25; 2 weeks free rent. K. H. 3795-J.

Business Places for Rent

FOR BARBER SHOP
Desirable shore rooms available for automobile salesroom, with full service, plate, located northern artery. Apply New Arlern Garage, 1045 Broadway, Revere. Rev. 0150.

GARAGE SHOWROOM—Ideal location. Rent Right. Call at Mattapan Motor Sales Co., 1029 Blue Hill Ave. Milton 0626.

ROXBURY — old est. auto repair shop, lease, new 2-fam. house for sale; 1 block. Bolster Ave., and Hollander St. Roz. 0065 M-Sat-Sun.

Educational

Trade Instruction

HALL'S LINOTYPE COLLEGE
Trains Rolling, Hancock 5432.
818 Washington St., Boston; 2 Park Sq., Boston; 4 Essex, Up-to-Date Linotypes, Intertypes and Monotypes in operation. Day and evening classes. Special courses. A CHANCE of a lifetime! Examination rooms, board, good positions, "Co-operation." HALL'S BARBER COLLEGE, 7 Harrison Ave., Boston. Complete course $25. Tools included. Day, evening classes. Catalog. 5 Harrison Ave., Boston.

HALL'S BARBERING COLLEGE
Barbering and Hairdressing, complete course $25. Tools included. Day, evening classes. Catalog. 7 Harrison Ave., Boston (near Dover st. El.). Han. 6432.

Business and Secretarial

BARBERING, Bobbing, Dressing, Bleaching, etc. Complete Course $25. Tools included. N. E. Old Reliable Barber College, 585 Wash. st.

AUTO, LESSONS—SPECIAL COURSES at Hunt, Auto School, 312A Hunt, Ave.

Help Wanted

Help Wanted—Female

INTERIOR DECORATION
Our Next
DAY CLASS STARTS MARCH 6TH
9-12 and 2-5 p. m.
COPLEY 6000-M.
Boston School of Modern Decoration
120 Clarendon St., Boston.

AGENTS—Men, women, full or spare time. Clothing, Dress Goods, Shoes. Natick, Mass.

Help Wanted Female—Instruction

LADIES—Steamship positions; Europe, Orient, from all U. S. ports. Write, stating age. Send stamped addressed envelope for reply. Room 122, Mount Vernon, Boston.

Help Wanted—Male

DROP FORGERS
For 2000 and 3000 pound board hammers, with trip hammer experience needed.
Apply giving experience
MOORE DROP FORGING CO.
38 Water St., Springfield, Mass.

Automobiles and Accessories

PEERLESS SIX COUPE
It has been beautifully refinished in dual coach gray Duco; interior is tastefully appointed, and every inch carries automobile value throughout. Motors, tires, etc., are in such good shape as to more than please with the motor 5 real good thing. As usual we have made the price attractive on this high grade car. $275. Terms. J. J. BARNES, Passenger Distributor, 400 Beacon St. at Kenmore Station. Kenmore 0100.

1926 HUDSON COACH, $465
Overhauled, original paint, small mileage, guaranteed; terms arranged.
LUNA PARK GARAGE
HUDSON-ESSEX DEALERS
256-66 Ocean Ave. Revere 1345

1926 Packard Sport Roadster
Straight 8; custom Dietsch body, 8 disc wheels, 6 new tires; original cost $7500; driven 9,000 miles; looks and runs like new; this is a real sacrifice and a bargain at $1000 terms. Somerville Motor Sales Co. Prospect 1450.

**1924 STU